THE LINCOLN STAR

COLOR

67TH YEAR | No. 25 | LINCOLN, NEB., WEDNESDAY MORNING, OCTOBER 30, 1968 | 28 Pages | 10 CENTS

WITH RESERVATIONS . . .

HHH Backed By McCarthy

By JACK BELL

Washington (AP) — Sen. Eugene J. McCarthy, D-Minn., endorsed Hubert H. Humphrey for the presidency Tuesday but left his own political future clouded in a smoke screen of vague answers.

McCarthy said in announcing he would vote for the man who defeated him for the Democratic nomination, that he would not seek re-election to the Senate in 1970 as a "candidate of my party" nor would heseek the 1972 Democratic presidential nomination.

In a formal statement, the Minnesota senator fired fresh criticism at party leaders' handling of the Chicago convention. He said he would not ask young peple to stay in the party in another election "unless there has been change" in its organization.

Intentions Unclear

Told by reporters that his formal statement left his future political intentions unclear, McCarthy replied with the air of a man who wanted it that way: "That's the way it is."

Did he intend to leave the Democratic Party and possibly run for the Senate on another ticket? "I didn't say that," McCarthy said.

Was he saying he wouldn't run for the Senate or the presidency again? "No, I'm not saying that."

Reluctance

McCarthy's endorsement of Humphrey was marked with the reluctance he has displayed in refusing his support to Humphrey since the stormy August party convention.

He said he is backing Humphrey because of the latter's record and what the nominee has said about domestic problems in this campaign. He said Humphrey is his choice over Richard M. Nixon, the Republican presidential nominee.

"Hubert Humphrey has shown a better understanding of our domestic needs and a stronger will to act than has been shown by Richard Nixon," McCarthy said.

'Possibility'

He added that "with Hubert Humphrey as president, the possibility of scaling down the arms race and reducing military tensions in the world would be much greater than it would be with Richard Nixon . . ."

Disregarding the reservations, Humphrey accepted this watered down endorsement with outward enthusiasm.

"I'm a happy man this morning in terms of his support," Humphrey said in Pittsburgh, where he was campaigning. "I say thank you, Gene."

The Democratic nominee said he thinks McCarthy's backing will have "a decided effect" on the outcome of the election.

L.A. Area Rally

One immediate plus for Humphrey was McCarthy's announcement that he would speak for the nominee at a party rally in the Los Angeles area Wednesday night. Previously the senator has campaigned for antiwar candidates for the Senate and House, without mentioning Humphrey's name.

California appears a critical state in Humphrey's efforts to keep Nixon's electoral vote total below the 270 necessary to win the presidency.

Humphrey said "there are a lot of Democrats coming back to the party" and that McCarthy's decision would help that movement.

'Significant'

Democratic National Chairman Lawrence O'Brien said McCarthy's endorsement is "a significant contribution to the last week of the campaign."

McCarthy made it clear, however, that Humphrey had not satisfied conditions the senator had laid down early in October for backing the ticket.

These were, as the latter enumerated them: "The ending of the war in Vietnam, the demilitarization of United States goverment policy and the reform of the draft laws so as to make them responsive to individual conscience."

United Fund

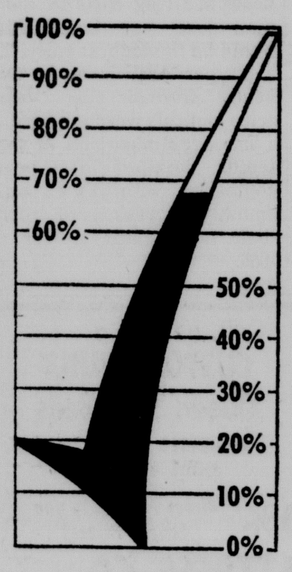

Goal: $972,203

To Date: $656,970

See Story Page 8

SAIGON PICKING TEAM

Thieu Agrees To Formula For NLF To Enter Talks

. . . PROPOSAL USES SEMANTIC DISTINCTIONS

By GENE ROBERTS

Saigon — The South Vietnamese government was selecting a team of negotiators Tuesday for the peace talks in Paris, apparently on the assumption that North Vietnam might soon accept the latest U.S. bombing halt proposals.

President Nguyen Van Thieu decided to form the team, according to highly placed sources in Saigon, after quietly agreeing with the United States on a way in which both South Vietnam and the National Liberation Front of the Viet Cong could be seated at the peace talks.

Semantics Used

The seating proposal makes maximum use of semantic distinctions. It would, in effect, give both the South Vietnamese government and the NLF significant representation at the talks, but allow each to ignore the existence of the other.

The Saigon sources emphasized, however, that it was not known definitely here that Hanoi would accept the seating plan as part of a general de-escalation agreement that would clear the way for "serious" peace negotiations.

In recent days, there has been speculation in both Saigon and Paris that a major obstacle to a conditional bombing halt has been South Vietnam's insistence that the NLF could not be represented as an organization at the Paris talks.

This would be resolved, from South Vietnam's point of view, under a proposal that is said to have been worked out in conferences between U.S. Ambassador Ellsworth Bunker and Thieu.

The complex, semantic plan would allow South Vietnamese and United States negotiating teams to sit side by side at the peace talks, while giving the opposing side the option of regarding them as a single delegation.

The Communist side, for its part, could bring an enlarged delegation to the table and call it two delegations, a joint North Vietnam-NLF delegation, or anything it chose.

Single Red Team

However, the United States and South Vietnam would view the opposing negotiators as a single delegation representing "the aggressors from the North." South Vietnam would talk to the North Vietnamese delegates but not to any delegates who referred to themselves as NLF representatives. The United States would talk to any of the delegates but consider them officially as representatives of the North and not of the NLF.

The South Vietnamese representatives would be accepted by the United States as a fully autonomous delegation, no matter what the opposing sides choose to call it.

South Vietnam would have the right to make whatever points it wanted to make at the peace talks and would maintain a separate delegation office and communications system.

The new seating plan, Saigon sources said, is flexible enough to give all parties freedom to do what they want to do. It is also flexible enough, they quickly added, to allow each opposing side to repudiate the nomenclature used by the other.

STAR PHOTO

GUITARIST . . . Bob Thomas experiments with Bluegrass sound during NU 'Time Out' musical interlude.

NU Students Take Time For Discussion Of Issues

By DON WALTON
Star Staff Writer

University of Nebraska students Tuesday participated in a splash of issue-oriented activities keyed to the discussion of racism, politics, the urban crisis, the draft and campus concerns.

Music and films completed the panorama marking "Time Out," the Lincoln campus' version of a national day of student concern suggested by the National Student Association.

In one discussion session with students, the two First District congressional candidates seeking to unseat Republican Rep. Robert Denney generally agreed that a change of emphasis is needed in U.S. foreign policy.

Decrease In Aid

Democratic nominee Clair Callan pointed to a decrease in foreign economic assistance as U.S. military spending in Vietnam rose to $30 billion a year.

Once the war is ended, that money will not necessarily be available for use in rebuilding U.S. cities or assisting other nations, he noted.

"The country hasn't made up its mind it wants to accomplish these things," Callan said.

'Out Of Hand'

New Party nominee Bruce Hamilton said U.S. foreign policy has "gotten out of hand," becoming simply a military foreign policy "causing more disruption and more war."

The U.S. must alter its priorities in foreign policy, he said, and attack the dual problems of racism and poverty at home.

Denney was unable to attend the discussion due to previous commitments.

"It would have been smart politics for me to stay home too," Callan noted. Denney, he said, "stayed home with good reason" while Callan helped provide a forum for Hamilton.

In a brief discussion of student power, Callan urged young people to work within the political process to seek the changes they demand.

It would not be very difficult for young people to gain practical control of one of the two regular political parties in Nebraska, he said.

Hamilton said students should seek and exert power through lawful processes. He said he is "highly opposed" to the violent and illegal means used on some campuses.

Ag Disagreement

The two candidates disagreed on agricultural policy. Callan supports the present feed grain program and wants it renewed, along with enactment of a strategic reserve program. Hamilton said new farm legislation is needed because the present program "has not been successful."

In a separate discussion, an associate professor of education at Antioch University told students the draft is "a primary instrument which controls your life."

The draft "pursues you," Dr. Paul Lauter declared.

"Because of it, you cannot go to San Francisco for a year to view the scene, or go lumberjacking for a year, or spend a year with your girl somewhere . . . or go paint," he noted.

'Resist' Head

Lauter is national director of "Resist," leading magazine in the field of draft resistance.

To change that system, if students wish to change it, will be "painful," he warned.

R. Duane Ferre of Rochester, N.Y., told students about his experiences in seeking — and failing to gain — conscientious objector status after he was commissioned in the Air Force.

Ferre served 1½ years in Leavenworth Penitentiary for refusing to obey commands to continue his "combatant type" duties in the Air Force.

Changes in that system may require civil disobedience, he said.

(For more on "Time Out" see Page 5.)

President, Abrams Meet In Washington

Washington (AP) — President Johnson met secretly Tuesday with Gen. Creighton Abrams, U.S. military commander in Vietnam, but a White House spokesman said there was "no breakthrough" or change in the Vietnam situation or Paris negotiations.

Abrams had left to return to Vietnam when the White House announced his visit for a "general military review of the situation in Vietnam."

Presidential press secretary George Christian said it was decided over the weekend that Abrams should come to Washington, rather than have the President meet him someplace between here and Vietnam as had been previously considered.

Johnson and the top commander of U.S. forces in the war zone conferred Tuesday at the White House. Abrams met with Pentagon officials, and then joined the regular weekly luncheon at the White House of top military and diplomatic officials.

The group at the luncheon session included Secretary of State Dean Rusk, Secretary of Defense Clark M. Clifford, CIA Director Richard Helms, presidential assistant Walt W. Rostow, Gen. Earle G. Wheeler, chairman of the Joint Chiefs of Staff, Christian and the deputy press secretary, Tom Johnson.

Solar Flares 'Unique'

Boulder, Colo. (AP) — Solar flares "of unique character" caused widespread disruptions in short-wave radio communications and promised half of the United States a Northern Lights display.

Dry Cleaning And Laundry Training Inaugurated By Goodwill Industries

By LUCILLE HOWARD
Star Staff Writer

Dry cleaning and laundry programs were added to the work training and rehabilitation services of the Lincoln Goodwill Industries this week.

New equipment, purchased with a grant from the Rehabilitation Service Administration of the U.S. Department of Health, Education and Welfare, became fully operative Monday to begin training handicapped men and women for the dry cleaning and laundry businesses.

"There is a great demand for experienced people" in these work areas, reported Goodwill executive director John P. Gedwillo.

Five Can Work

As many as five persons can work with the equipment at one time in training programs ranging from three to six months, depending on the individual, he explained. A former owner of a dry cleaning establishment, Maynard Zimmerman, is supervising the training and work.

Although the prime consideration of the State Division of Rehabilitation Services in approving the application for federal funds was the provision of training with up-to-date equipment, the new facilities also have provided Goodwill with means to prepare soiled clothes for sale in its three stores.

Previously clothes were sold without laundering or dry cleaning and extremely dirty articles had to be sold for rags or thrown away, noted Goodwill board president Leland Holdt.

Several Machines

The equipment, installed on the third floor of the Goodwill Industries at 1717 O St., includes dry cleaning machines, a spotting board, steam air cabinet, washers and dryers, two pressers and other ironing apparatus.

It was purchased and installed with a $20,720 federal grant, matched with $5,100 in local funds. Part of the money was used for the second year's salary of a placement counselor.

Persons in both the work training program and the Goodwill workshop program for those who probably will never be able to work in competitive industry will be involved in the dry cleaning and laundry work, according to Gedwillo.

A total of 43 persons trained in other programs were placed in jobs outside Goodwill Industries during the first nine months of the year, he reported. Thirteen of those were placed last month, more than double the normal average of six placements per month.

STAR PHOTO

CLEANING CLOTHES . . . are Zimmerman and Lois Hoefling.

Today's Chuckle

Strange that men call money "dough." Dough sticks to your fingers.

Copr. T-M 1968, Gen. Fea. Corp.

On Inside Pages

World News . . . . . Page 2
Sidewinder Missile Stolen

State News . . . . . Page 3
Sorghum Piles Growing Higher

Women's News . . . . Pages 11-13
The NU Dames Bazaar

Sports News . . . . . Pages 19,20
Biscoe AFL Player Of The Week

Editorials	4	Deaths	23
Entertainment	16	TV, Radio	23
Markets	22	Want Ads	23

The Weather

LINCOLN: Fair and warmer Wednesday and Wednesday night. High in low 80s. Low 45-50. Probability of measurable precipitation near zero Wednesday and Wednesday night.

EAST AND CENTRAL NEBRASKA: Fair and warmer Wednesday and Wednesday night. High generally in the 80s. Low upper 30s to mid 40s.

More Weather, Page 3

Battleship's Guns Silence Antiaircraft Fire In DMZ

Saigon (AP) — The battleship New Jersey for the second time within a week has turned its 16-inch guns on the demilitarized zone and with other warships and planes delivered one of the heaviest blows in a month, the U.S. Command said Tuesday.

The action began Monday with saturation-type raids by 30 of the eight-engine B52s, the other powerhouse in the U.S. arsenal, on the zone dividing the Vietnams, and the region just to the north.

When U.S. Marine fighter-bombers followed up with attacks on the North Vietnamese half of the zone, they came under intense ground fire.

The New Jersey was called in and directed its 2,700-pound shells at the eastern sector of the zone until they silenced nearly all enemy fire, the U.S. Command said. Reconnaissance flights showed the shells destroyed at least one antiaircraft site.

The New Jersey went into action for the first time in support of ground action last Friday, when she destroyed bunkers in the demilitarized zone. Since taking station in the Gulf of Tonkin Sept. 30, the New Jersey has been used chiefly to shell targets in North Vietnam's panhandle.

Monday was a busy day over the panhandle for Air Force, Navy and Marine jet fighter-bombers. They flew 139 missions. It was their busiest day since Oct. 3, when they logged 143 missions.

Supply Lines Hit

"The attacking crews continued to concentrate on road and river traffic, interdicting the southward flow of supplies and material," a U.S. communique reported.

U.S. planes struck anew at targets in the panhandle Tuesday and more raids were planned for Wednesday.

As the lull on the battlefields continued Tuesday, U.S. Ambassador Ellsworth Bunker met again with President Nguyen Van Thieu, and then failed to show up for a dinner party to which he had been invited by American correspondents.

Founders Day Wed.
Shop till 9 P.M. Penneys.—Ad.

59c Morning Special
Eggs to order, toast, bacon, coffee. Diamond Jims 14th and M.—Adv.

New York Times News Summary

Saigon Choosing Four-Man Negotiating Team

(c) New York Times News Service

Saigon — South Vietnam was choosing a four-men team of negotiators to go to the Paris negotiations — apparently on the assumption that Hanoi might soon accept the latest American proposal for a bombing halt. (More on Page 1.)

President, Abrams Confer

Washington — Gen. Creighton W. Abrams, U.S. commander in South Vietnam, flew to Washington Monday to talk with President Johnson, and flew back to Saigon Tuesday night. (More on Page 1.)

Hanoi Delays Deliberately

Paris — Diplomats said Hanoi had been deliberately delaying an answer on the U.S. bombing-halt proposals in order to gain an advantage in the negotiations by pressing President Johnson as close as possible to the U.S. elections.

Dayan Warns Egyptians

Jerusalem — Israeli Defense Minister Moshe Dayan warned Egyptian leaders that if they stage another artillary attack across the Suez Canal, they "must be prepared for severe military blows." He said Israel was growing stronger and that despite recent buildups the Arab forces on the canal's west bank remained exposed.

Sidewinder Missile Stolen

Bonn — A West Germany prosecuter told how three enemy agents stole a Sidewinder missile from an allied base. (More on Page 2.)

RFK Memorial Announced

Washington — Sen. Edward M. Kennedy announced plans for a $10 million foundation in memory of the assassinated Sen. Robert F. Kennedy. (More on Page 2.)

Spending Under Ceiling

Washington — The rate of government spending in the first quarter of the current fiscal year was $181-billion, well within the $185 billion ceiling set by Congress in the tax-expenditure bill.

McCarthy Backs Humphrey

Washington — Sen. Eugene J. McCarthy said he would vote for Vice President Humphrey and urged his supporters to do the same. (More on Page 1.)

HHH 'A Happy Man'

Philadelphia — "I am a happy man this morning," Humphrey said after hearing that Sen. McCarthy had endorsed him. (More on Page 1.) But by afternoon his mood had been deflated by tiny crowds in rain-soaked Pittsburgh and restive college students in Bethlehem, Pa.

Nixon Keeps Up Attack

Syracuse — Richard M. Nixon kept up his running attack on Vice President Humphrey. He called him incapable of unifying the nation and a purveyor of "cheap" and personal political attacks.

Education Chief Makes Move

New York — Dr. James E. Allen Jr., New York state education commissioner, moved to end the city's teachers' strike by offering to appoint a state trustee to oversee and direct the controversial Ocean Hill-Brownsville school district. There was no formal reaction from the teachers' union, but in the past its president, Albert Shanker, had said "it is not in a question of who is in paper charge of the district."

RFK Foundation Aims To Be Living Memorial

Washington (AP) — Sen. Edward M. Kennedy, D-Mass., announced Tuesday the creation of a Robert F. Kennedy foundation to work in areas of poverty, crime and education as "a living memorial" to his assassinated brother.

The $10-million foundation, to be called the Robert F. Kennedy Memorial, will be "an action-oriented program that we think will carry on his concerns, his actions, his efforts to work on so many of the problems in this country that have no solutions," Kennedy said.

He made the announcement at a news conference on the sprawling back lawn of Robert Kennedy's McLean, Va., estate, Hickory Hill.

He was flanked by his sisters, Patricia Kennedy Lawford and Jean Kennedy Smith, and surrounded by dozens of family friends and aides.

Widow's Statement

Robert Kennedy's widow, Ethel, did not appear, but she said in a statement that she feels the memorial will "carry forward the ideals and carry on the work so important in the life of my husband."

"He wanted to encourage the young people and to help the disadvantaged and discriminated against both here and abroad, and he wanted to promote peace in the world," she said. "These will be the goals of the memorial."

No specific foundation projects were outlined but Kennedy said there will be an announcement "of some significance within the next few weeks."

"Rather than itself attempting to solve any given problem," Kennedy said of the memorial, "it will seek to bring together on a case-by-case basis the resources, people and organization necessary for a continuing attack on it."

Memorial funds, which will be raised through donations, will be used on projects in the areas of poverty, education, housing, crime and violence in this country and poverty and hunger abroad, Kennedy said.

Robert S. McNamara, former secretary of defense and now president of the World Bank, will act as chairman of the executive committee of the memorial. Thomas J. Watson, chairman of the board of IBM, is finance chairman and Frederick G. Dutton, former assistant secretary of state under President John F. Kennedy, is the memorial's director.

Kennedy said there had been a great deal of discussion since his brother's death in June as to just what kind of memorial would be best.

Among the suggestions, he said, were fellowships, community organization work among the poor, special schools, international projects and awards for achievement.

"The Robert Kennedy Memorial decided upon combines these different suggestions in a way which we believe meets all the relevant tests," Kennedy said.

"It will be the aim of the memorial to work as he did — as a catalyst in the solution of pressing public problems."

STORY AT LEFT

SEN. EDWARD KENNEDY . . . announces plans. With him are sisters Patricia and Jean.

Stolen Missile Said Shipped From Germany To Moscow

© New York Times Service

By RALPH BLUMENTHAL

Bonn — The West German government disclosed Tuesday that a Sidewinder air-to-air missile stolen from an Allied base in West Germany had been trundled off in a wheelbarrow, driven more than 100 miles across the country with its carpet-draped nose sticking out of a car window, and then shipped by air freight to Moscow.

Ludwig Martin, the federal prosecutor, also revealed that the theft, which occurred last year, was first discovered when a sergeant in the German army was sent out by his wife to pick parsley in a garden adjoining the Zell air base at Neuburg on the Danube River.

The three men who stole the 9½-foot-long, 165-pound missile are now in West German custody, Martin said.

Nation In Uproar

The disclosures by Martin come at a time when this espionage-conscious nation is already in something of an uproar. Recent events include three apparent suicides — one an admiral — the arrest of four suspected agents, and the escape of six suspected agents to Communist East Germany.

It was announced Monday that Chancellor Kurt Georg Kiesinger and Vice Chancellor Willy Brandt would personally take charge of coordinating the security and intelligence services. Kiesinger, who is on a state visit to Spain, Tuesday called for an urgent report on West German security.

Government spokesman have said — and Martin reasserted it Tuesday — that there was no proof as yet that the suspected espionage cases are related.

Used Wheelbarrow

The federal prosecutor called a news conference to make his disclosures about the missile theft. He said that the three men had left a wheelbarrow just outside the barbed wire of the North Atlantic Treaty Organization air base and that while one of them — identified as "Mr. X" — waited outside, the two others climbed a fence and broke into the base magazine.

The men then cut a hole in the barbed wire and hauled out the missile, Martin said. When it didn't fit into their waiting car, he said, they smashed the rear window and covered the exposed nose with a carpet.

They then drove to an undisclosed location, dismantled the rocket and sent it, in a special case and a suitcase, to Moscow by air freight.

Martin did not say at what time the theft occurred or why it went unnoticed by guards.

The arrested men, in addition to the German Mr. X, were identified as Wolf Diethard Knope, a 33-year-old flight sergeant and Starfighter pilot in the West German air force, and Josef Linowski, a Polish-born mechanic.

Rise In Living Costs Tapering Off Slightly

Washington (AP) — This year's climb in living costs — the steepest since the Korean War — tapered off slightly to a more modest rise of two-tenths of one per cent last month, the Labor Department reported Tuesday.

The government's Consumer Price Index, at 122.2, showed it cost $12.22 in September for every $10 worth of typical family purchases in the 1957-59 base period.

Prices of groceries, used cars and home mortgage interest rates dipped in September, while clothing, housing and medical costs rose.

"The peak of the inflationary surge is past," said Arnold Chase, assistant commissioner of the Bureau of Labor Statistics.

But he predicted higher monthly rises the last quarter of this year which are almost certain to push the total 1968 boost in living costs to more than four per cent. That would be the highest since the eight per cent jump in 1951 before Korean War wage-price controls were imposed.

The September rise of two-tenths, smallest in a year, compared with average monthly increases of more than three-tenths so far in 1968.

Vietnam War Still Defies Fast Solution

By JOHN T. WHEELER

Saigon (AP) — Despite months of unprecedented battlefield savagery, the allied war machine in 1968 has been unable to rumble to within sight of victory.

There have been many plus signs in the military and political spheres, but senior U.S. officials believe they can forge ahead to victory only if given time, a lot of time.

Thus as the American election campaign draws to a close, diplomats, U.S. sources and government officials say the Vietnam war still defies a simple, quick solution for Washington short of a U.S. pullout or a conference table agreement.

World News

The major concern voiced here by Vietnamese officials is that the war may be lost in the United States, that the new administration may bow to internal pressure to settle it quickly at the best price possible. Some senior Americans privately voice the same fears.

U.S. officials always have been optimistic about the war, sometimes without too much basis as events later proved. No one is making public predictions here now, but optimism is voiced in moderate terms from many quarters.

The most hopeful picture is in the big-unit conventional war.

So far this year the allies claim to have killed 166,200 enemy. Counting the 13,600 government soldiers and militiamen killed so far in 1968, the allies have slain about six enemy for each one of their own lost if body count figures are accurate.

Reds Blundered

A senior American, who has spent years in Vietnam, believes the Communist leadership blundered, perhaps fatally, in 1965 when it opted for massive attacks in conventional warfare that favored American firepower.

This official was one of the sharpest critics during the days the war was going badly here. Now he sums things up this way:

None of the old problems has been solved. The government is weakened by nepotism, corruption, incompetent officials, timid field commanders. What has improved the situation is that the war has changed from an insurgency, with which American troops never could come to grips, to a North Vietnamese invasion. The North Vietnamese are disliked in the South, strangers to the country they must operate in, weak in both strategic and tactical intelligence and wholly dependent on conventional lines of supplies. When they hit, they hit in mass where American firepower can tear them to bits. Their morale has fallen and leadership is vastly weakened by battle casualties.

Viet Troops Better

American senior officers believe government troops at last are improving. The improvement is spotty and uneven, but there.

U.S. tactical intelligence has grown steadily better.

The enemy has run no major countrywide offensive since the U.S. Command shifted from Gen. William C. Westmoreland to Gen. Creighton W. Abrams.

Abrams is a staunch booster of the pacification program, the plan to win the countryside over to the government. Despite impressive statistics from the American advisory system, pacification is making doubtful headway.

A key man in the program says in fact there is little pacification per se, but rather military occupation.

One of the brighter spots is on the political front. Each of the many regimes that have come and gone since the French defeat started with all the popularity it was to achieve, went into decline and finally was removed, usually violently. President Nguyen Van Thieu reversed this trend by entering office in a weak position and steadily improving his political base.

Cosmonaut Still Orbits

Moscow (AP) — Cosmonaut Georgy Beregovoy spent his fourth day in orbit in Soyuz 3 Tuesday without announcement from ground control of any spectacular feats, deepening the mystery about the purpose of the Soviet Union's first manned space flight in a year and a half.

Beregovoy was shown in a television broadcast making notes while occupying his usual seat in the instrument cabin. He reported his spaceship was working normally and his health continues good.

Nixon Confused About Address Of White House

Warren, Mich. (AP) — Richard M. Nixon had a bit of address trouble Tuesday, the address being that of the house he wants to move to after Jan. 20.

Nixon mentioned this ambition at a Republican rally in Warren, and said he wants to move to 1400 Pennsylvania Avenue. The White House is at 1600.

The 1400 Pennsylvania Avenue address is that of the now defunct Willard Hotel, which has been leased as a Nixon campaign headquarters.

Czechoslovaks Demonstrate Anew Against Soviet Union

Bratislava, Czechoslovakia (AP) — Anti-Soviet demonstrations broke out again Tuesday night in defiance of a government warning.

Young Czechoslovaks roamed the city's streets shouting, "Russians Go Home!" and "Brezhnev boo boo boo!"

Police and militiamen pushed back the young people who came to the Slovak national theater to cheer the nation's liberal leaders.

The government chiefs are visiting this Slovak capital on the second day of Czechoslovakia's celebration of its 50th anniversary as a republic.

A column of marchers, led by a man carrying a sign with the French word "liberte" — freedom — moved through the city, stopping at half a dozen places where Slovaks were killed during the Soviet-led invasion in August. The marchers lit candles as memorials and sang the national anthem.

Earlier, tens of thousands of Slovaks wildly applauded the arrival of President Ludvik Svoboda and Communist Party chief Alexander Dubcek.

What's New in Lincoln. Illustrated feature stories in the "Sunday Journal and Star" keep you informed.

School Lunch

Thursday

Elementary Schools

Pizza or pizzaburger
Frozen peas
Tossed salad
Halloween cake
Milk

Jr. & Sr. High Schools

Chili or chicken and noodles
Whipped potatoes
Mixed vegetables or spinach
Tossed salad or fruit salad
Cinnamon roll
Chicken salad, peanut butter or cheese sandwich
Rice krispie bars, butterscotch pudding or fruit
Milk

Call us for a
CUSTOM BUILT
Queen Size Beds
● BETTER QUALITY MORE COMFORT
SAVE UP TO 30% direct factory to you Lower Prices!
LINCOLN MATTRESS CO.
421 So. 7 Guaranteed Quality 435-2828

ADVERTISEMENT
HOW TO CONTROL YOUR AGING
Get the latest facts about hearing loss, physical slowdown — and how to retard them. *How Fast Are You Aging?* gives useful hints about diet, daily routine, improving your outlook. One of 39 articles and features in the November Reader's Digest.
Pick up your copy today.
READER'S DIGEST

There's a gross of reasons . . to RE-ELECT
WM. "BILL" GROSSMAN
Lancaster County Commissioner
ONLY Candidate with Experience For The Job
Democrat
ATTORNEY - BUSINESSMAN - LEADER
Paid for by Grossman for Co. Comm. Committee LeRoy Meier, Chrm.

NIXON NEEDS DENNEY!

RICHARD NIXON
President
ROBERT V. DENNEY
1st District Congress
Nebraskans for Denney—Merle Hale, Lincoln and Jon Gross, RFD, Bloomfield, Co-Chairmen

We've been standing still for over 100 years.
Why change a good thing? The same great sour mash taste and aroma true bourbon drinkers have been enjoying for over 100 years are still intact. People liked it then. And they still do today. Sometimes good things come in old packages.
C&G

Straight Bourbon Whiskey 86 Proof, Distributed by McKesson Liquor Co., N.Y. © Mck. 1968

Grain Sorghum Harvest Reaching Record Yields

. . . 80 Bushels Per Acre And Upward Common

By GLENN KREUSCHER
Farm Editor

Nebraska farmers are making more stops than usual with their mammouth self-propelled combines as the grain sorghum harvest is setting record yields in many localities.

Yields of 80 bushel per acre and upward are common and the rule for many fields. A bad field can usually be blamed on weeds competing wtih the crop of aphid damage last summer which went on a hit or miss route sometimes taking part of a farmer's crop and at another farm a mile away leaving the milo crop undamaged.

With farmers taking advantage of good weather the grain sorghum has been reaching elevators at such a pace that only outside piles can accommodate the fast influx of the harvest that reaches many Nebraska communities.

"Just sell it as it goes across the scales," or "We want to sell this pretty soon," are comments heard from the country elevators

Many farmers believe the $1.51 or thereabouts that is being offered at country points per hundredweight for grain sorghum is the best price they will see with the large amount of milo being harvested.

"This price is above the loan, and with rumors out that Commodity Credit Corporation might be short of money in an election year I better take what I can get," said one farmer commenting on the fact he had just sold his milo.

Assurance that adequate funds would be available after Jan. 1, 1969, to meet farmers' demands for loans would probably cause many farmers to wait longer before placing their crop on the market, said other farmers.

STORY AT LEFT — STAR STAFF PHOTO

PILE MOUNTS AT SWANTON . . . 200,000 bushel mountain growing by thousands of bushels daily.

Ballet By Bartok Adds To Symphony Opening

By RUTH ARDIS

Under the direction of Leo Kopp, the Lincoln Symphony Orchestra opened its fourty-third season Tuesday night at the Stuart Theater. Composers of the Romantic Period — Beethoven, Tchaikovsky, and Wagner — were featured, with Bartok's "The Miraculous Mandarin" providing an exciting dimension to the evening's performance.

The orchestra played well, and everything points to a successful season.

The "Manfred" Symphony by Tchaikovsky was the major work of the evening. Based on a poem by Byron, the story of Manfred's wanderings provides a framework for the soaring melodies and sweeping climaxes characteristic of Tchaikovsky's music.

Harmonies 'Muddy'

While the lush harmonies were sometimes "muddy," and the Scherzo (imitating the Alpine fairy) was too "flighty" to be coherent, the performance on the whole was apparently enjoyed by the symphony patrons.

Not all seemed equally appreciative of "The Miraculous Mandarin." Bartok's ballet, although composed in 1919, was not performed in this country until 1951 because of its lurid plot.

The concert version is truly a virtuoso piece for orchestra, making great demands on the players and conductor. The varied rhythms and jagged melodies were well played, and accolades should go to Wesley Reist for his fine performance of the enormously difficult clarinet cadenzas.

The concert opened with Beethoven's "Overture to Fidelio" and closed with the "Prelude to The Mastersingers of Nuremburg" by Wagner.

Little attention is sometimes paid to the Lincoln Symphony Association's efforts to bring good music to the young people of the community. Four concerts for fifth and sixth graders and junior high students are presented each year.

The teachers in the public schools assume the responsibility for preparing the students for perceptive listening by the use of recordings and reports on composers and the works prior to the actual concerts.

Capacity Crowd

Tuesday morning a capacity crowd of junior high students had the opportunity to hear virtually the same program as was presented at the evening concert.

Conductor Kopp gave a brief but interesting program notes of each work.

At the end of the concert, when he asked how many liked Bartok's "The Miraculous Mandarin," every hand went up. It was obvious that this work was the young people's favorite.

It is doubtful if a similar question put to the evening audience would have met with the same success.

Forty Said Dead

Esmeraldas, Ecuador (AP) — At least 40 persons died aboard the motor ship Rio Esmeraldas which sank after a fire, unofficial sources reported Tuesday.

Hanna Supports State Income Tax

Alliance (UPI) — The president of the Nebraska Stock Growers Association has urged Nebraskans to vote against the amendment to abolish the state income tax.

Bob Hanna, Valentine, said that only the person with a very high income would be helped by eliminating the income tax. This, he said, would be at the expense of those with modest income.

"A family of five with an annual income of $6,000 won't pay any state income tax anyway under the existing law," Hanna said.

Million Dollar Behlen Plant Expansion Set

Columbus (UPI) — The Behlen Manufacturing Co. announced Tuesday afternoon the beginning of its second million dollar expansion program since the spring of 1966.

A spokesman said recent growth and diversification of the firm's product line was responsible for the action.

The latest expansion will add 215,514 square feet of manufacturing space to the existing facility. Upon completion Behlen production and administration will occupy a total of 826,559 square feet.

Target date for completion of the new addition is the spring of next year.

Inman Crash Kills Storjohn

Inman (UPI) — A car-pickup truck accident at Inman Tuesday claimed the life of Henry Storjohn of O'Neill.

Storjohn's truck was in collision at an intersection on U.S. 275 with a car driven by Mrs. Joan Thramer of Uehling. Storjohn was northbound and Mrs. Thramer eastbound.

Storjohn was thrown from the pickup on impact.

Woman's Body Found In Home; Blaze Is Probed

North Platte (AP) — The body of a woman, tentatively identified as that of Juanita F. Bitterman, about 43, was found in a bathtub by firemen called to her home shortly after noon Tuesday, according to Lincoln County Attorney Walter Mullikin.

The county attorney said that remains of clothing were found on the body.

He added that the cause of the fire, which was confined to the rear of the home, was not immediately determined.

Mullikin said an investigation was continuing.

Girl Loses Hand Due To Mishap

Hoskins — A 12-year-old Hoskins girl had her right hand amputated after it became caught in a feed grinder.

Mary Ellen Fenske, daughter of Mr. and Mrs. Bill Fenske, was helping her brother, John, grind feed for cattle when the machine became clogged and she attempted to get the feed out of the machine.

The girl was reported in good condition at a Norfolk hospital where she is also being treated for injuries to three fingers on her left hand.

Accreditation Said Favorable For Central Voc Tech School

Hastings (AP) — Initial steps in the accreditation of Central Nebraska Vocational-Technical School were reported favorable to the governing body at its monthly meeting here.

Dr. Chester Gausman, superintendent, gave a report on the recent visit to the school by Harold Mathews, dean of occupational education at Jackson, Mich.

Dr. Gausman said Dean Mathews had assured him his report to the accreditation committee would be favorable. This is the first step toward accreditation of the school.

Gary Swanson, registrar and director of placement at Central Tech, said 59% or 66 graduates from the first class had been placed in positions. He said 14% were continuing their studies, 19% had entered the military and 8% were unreported.

Swanson also said that 92% of those placed on jobs remained in the area served by Central Tech, while 5% stayed in Nebraska and only 3% had left the state.

Ex-Clerk Pleads Guilty To Charge Of Embezzlement

Chadron (AP) — Former Chadron City and Water Clerk Vivian Linden, 43, pleaded guilty in District Court to a charge of embezzlement of public money.

According to the complaint and information filed by Dawes County Attorney Bevin Bump, $27,512 was taken from city funds. He said the embezzlement covered a period from Aug. 1, 1964, to Aug. 22 of this year and occurred in the sanitation and sewage funds.

District Judge Robert R. Moran of Alliance ordered a pre-sentence investigation and set another appearance for Nov. 25.

She was released on her own recognizance after waiving preliminary hearing.

Bryant Selected

Grand Island— New president of the Grand Island Kiwanis Club is Gerald C. Bryant. Other officers include C. Burnett Terman, vice president, and Lloyd Matlock, second vice president.

Boy's Illness Not Encephalitis, Physicians Reveal

York (AP) — A 10-year-old York boy does not have encephalitis as had been originally feared, the York Medical Association said Tuesday.

A spokesman said the boy, who is at the York General Hospital, is showing improvement.

Dr. Lynn Thompson, director of the State Department of Health, had been alerted of the possible case and had sent an epidemiologist and a state veterinarian here to investigate the case.

Increased Competition In Air Service Sought

. . . Between California, Midwest

Omaha (AP) — Representatives of California cities Tuesday called for more competitive airline service between their cities and the Midwest.

The requests came from representatives from Los Angeles, San Francisco and Oakland.

A similar call was sounded by spokesmen from St. Louis, Mo.

The cities were among a score of communities which submitted testimony to Civil Aeronautics Board Examiner Richard Walsh on the opening day of public hearings inthe Omaha-Des Moines Air Service case.

Kenneth G. Delaney, transportation manager for the Los Angeles Chamber of Commerce, said in written testimony that the number of passengers flying between Omaha and Los Angeles and Des Moines and Los Angeles would increase 25% with the first competitive service.

United Top Carrier

He said that in 1967, Omaha and Los Angeles exchanged 65,490 passengers and said with United Airlines remaining as the dominate carrier the forecast for 1969 is 92,583. But if competitive service could be instituted by Jan. 1, the 1969 estimate would be 115,728, he said.

He predicted 82,208 Los Angeles-Des Moines passengers next year with competitive service. The Des Moines-Los Angeles traffic last year amounted to 29,230 passengers.

Roland C. Marquart, transportation commissioner of the St. Louis Chamber of Commerce, stressed his city's potential importance in channelling traffic between Omaha and the Southeast.

Spokesmen for the Nebraska cities of Grand Island, Hastings, Kearney and McCook expressed support of improved service between Omaha and cities to the east with Frontier Airlines the carrier authorized to compete with United.

Nebraska News

Schmit Proposes Public Defender In State Matters

David City (AP) — Loran Schmit, candidate for the legislature from the 23rd District, said Tuesday if elected he will introduce a bill creating a public defender in state government.

The David City farmer and feeder said as the power and scope of government has grown, the need has grown for an official whose job would be to represent private citizens in their specific confrontations with state government.

"Too often the private citizen feels he has little chance in successfully protesting actions of the state which affect him or his property," Schmit said. "It's time we provided a person who the private citizen could go to in order to discuss his grievance and to find out how he could protest or make a case for himself."

THE... WEATHER

Lincoln Temperatures

1:00 a.m.(Tue)	32	2:00 p.m.	73
2:00 a.m.	33	3:00 p.m.	76
3:00 a.m.	33	4:00 p.m.	75
4:00 a.m.	32	5:00 p.m.	70
5:00 a.m.	30	6:00 p.m.	62
6:00 a.m.	30	7:00 p.m.	57
7:00 a.m.	31	8:00 p.m.	55
8:00 a.m.	35	9:00 p.m.	49
9:00 a.m.	43	10:00 p.m.	50
10:00 a.m.	49	11:00 p.m.	48
11:00 a.m.	56	12:00 a.m.(Wed)	46
12:00 p.m.	62	1:00 a.m.	42
1:00 p.m.	68	2:00 a.m.	41

High temperature one year ago 55; low 40.

Sun rises 6:53 a.m. sets 5:27 p.m.
Total Oct. precipitation to date 3.12 in.
Total 1968 precipitation to date 22.90 in.

Nebraska Temperatures

	H	L		H	L
Lincoln	76	29	Sidney	82	35
Beatrice	78	36	Imperial	89	38
Scottsbluff	82	34	North Platte	82	27
Chadron	88	33	Grand Island	83	34
Norfolk	78	30	Omaha	67	32

Summary Of Conditions

The latest surface map shows a weak dry warm front on line from central North Dakota into eastern Nebraska and eastern Kansas moving to east of the area by noon Wednesday. A weak Pacific front from northern Idaho to northern California will move by noon Wednesday to northwestern North Dakoat, northern Utah and southwestward with a high cell over western Colorado dropping into northern New Mexico.

The weather on Wednesday will be warm and mostly fair over the region. Wednesday night skies will continue mostly fair, and no large temperature changes are expected. Thursday skies will be partly cloudy and temperatures not so warm in western and central Nebraska and possibly cooler in eastern Nebraska. No precipitation of consequence is expected.

Extended Forecasts

NEBRASKA: Temperatures for the five-day period, Thursday through Monday will average 8 to 10 degrees above normal. Temperatures will turn cooler Thursday or Friday, then warmer Sunday and Monday. Normal lows are in the upper 20s to lower 30s. Normal highs are in the 50s. Rainfall will be below normal with little if any indicated during the period.

KANSAS: For the five-day period Thursday through Monday, temperatures will average 8 to 10 degrees above normal. Temperatures will turn cooler Friday and Friday night, then warmer again Monday. Normal lows are in the upper 20s in the extreme west and 35 to 40 elsewhere. Normal highs are in the upper 50s to lower 60s. Rainfall will be below normal with little if any indicated during the period.

Temperatures Elsewhere

	H	L		H	L
Albuquerque	77	40	Los Angeles	70	57
Amarillo	87	44	Miami Beach	77	66
Birmingham	63	29	Minn.-St. Paul	50	27
Bismarck	74	28	New Orleans	71	35
Boston	56	48	New York	54	42
Chicago	47	38	Phoenix	92	53
Cleveland	44	35	Reno	69	43
Denver	83	43	Salt Lake C.	78	35
Des Moines	59	25	San Francisco	62	56
El Paso	83	41	Seattle	64	55
Jacksonville	66	44	Washington	56	41
Kansas City	71	34			

ADVERTISEMENT

Now Many Wear
FALSE TEETH
With Little Worry

Do your false teeth annoy and embarrass by slipping, dropping, or wobbling when you eat, laugh or talk? Then sprinkle a little FASTEETH on your plates. FASTEETH holds dentures firmer and more comfortably. Makes eating easier. It's alkaline — doesn't sour. No gummy, gooey, pasty taste or feel. Helps check plate odor. Dentures that fit are essential to health. See your dentist regularly. Get FASTEETH at all drug counters.

OUR FAVORITE WORD IS YES!

LOANS If you need a new washer, dryer, refrigerator, range or other appliance . . . remember at Citizens State Bank our favorite word is Yes. ☐ In fact, if you need a home improvement loan, an auto loan, furniture loan, or any loan for any amount, see Citizens State Bank. ☐ We enjoy saying yes to your loan needs for any good personal or business reason.

Symbol of Quality Service . . .
CITIZENS STATE BANK 2500 N. 48TH STREET LINCOLN, NEBRASKA, 68507
MEMBER FEDERAL DEPOSIT INSURANCE CORPORATION

It's Time For A Change
ELECT
CHARLES E. WILCOX
Republican for County Commissioner
This ad paid for by Jess Polson, Chm.

SUNNY BROOK'S Guardian

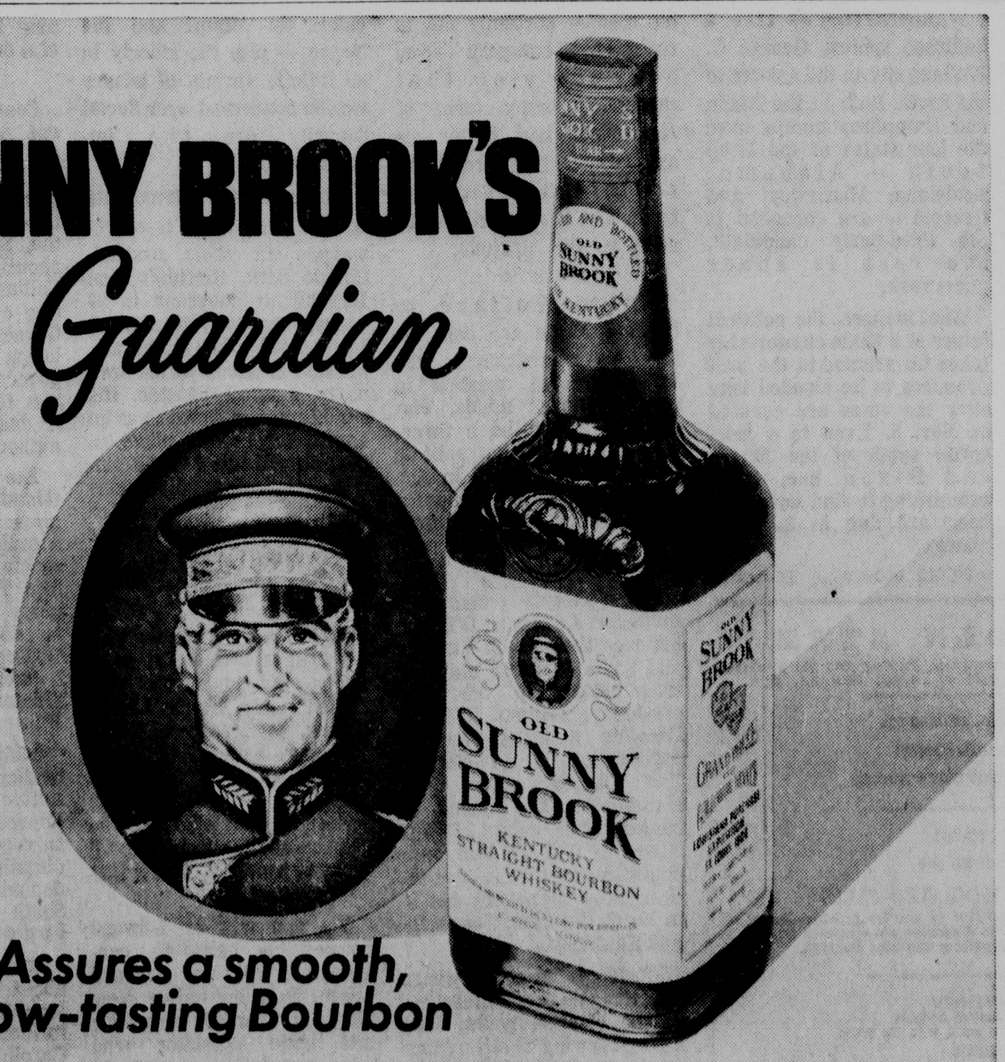

Assures a smooth, mellow-tasting Bourbon

One of Kentucky's most famous characters is the Sunny Brook Guardian. Way back in 1891, he introduced new high standards for making Bourbon. Insisted on using costlier small grains. A very special yeast strain. And then aging in hand-made barrels. He's never changed. And neither has our quality.

It's the most carefully guarded taste in Bourbon.

THE OLD SUNNY BROOK DISTILLERY COMPANY, LOUISVILLE, KENTUCKY, KENTUCKY STRAIGHT BOURBON WHISKEY 86 PROOF.

Roper and Sons
2 Convenient Chapels
4300 East O 432-1225
Ample Parking
6037 Havelock Ave. 466-2831
Northeast Lincoln
Serving with Dignity, Economy and Understanding

HOLMES GROCERY

We give and redeem Community Saving Stamps
We reserve the right to limit quantities

48th & Baldwin in University Place
2600 North 48th Street
STORE HOURS: 8:30-8:00 Mon. thru Sat.

Prices good Wed., Oct. 30 thru Tues., Nov. 5

Properly Cut—Well Trimmed

You Will Enjoy Eating BEEF From HOLMES.

BEEF ROAST—Value Cuts . . . . lb. 49c
BEEF ROAST—Chuck . . . . . lb. 59c
CHUCK STEAK . . . . . lb. 69c
GROUND BEEF . . . . . 3 lbs. $1.49
CHICKENS—U.S.D.A. No. 1
Whole . . . . . lb. 33c
Cut-Up-Pan Ready . . . . . lb. 37c
Prairie Maid
WIENERS . . . . . lb. 59c
Prairie Maid-Sliced or Piece
MINCED HAM . . . . . lb. 59c
Franzenberg Recipe
HAM LOAF . . . . . 3 lbs. 1.98

SHURFINE CARNIVAL

CORN . . . . . 303 Can—6 For $1
WAX OR
GREEN BEANS . . . . 303 Can—6 For $1
TOMATOES . . . . . 303 Can—5 For $1
PEAS . . . . . 303 Can—5 For $1
TOMATO JUICE 46 Oz. Can—3 For 89c
KIDNEY BEANS . . 303 Can—8 For $1
Halves or Slices
PEACHES . . . . No. 2½ Can—3 For 79c
PEARS . . . . . 303 Can—3 For 89c
APRICOTS . . . . . 303 Can—3 For 89c
GRAPEFRUIT . . . . 303 Can—4 For $1
FRUIT COCKTAIL 303 Can—4 For 89c
FLOUR . . . . . 5 Lb. Bag—39c
COFFEE . . . . . 3 Lb. Can—$1.79
Premium Saltine
CRACKERS . . . . . lb. 37c
Butter-Nut
COFFEE . . . . . 2 lb. can $1.39

Save Twice—Bring Your Mailed Butter-Nut Coupons

PRODUCE DEPT.

BANANAS—Golden Ripe . . . . . lb. 15c
CABBAGE—Sweet Tender . . . . . lb. 10c
SQUASH—Acorn . . . . . ea. 8c
GREEN ONIONS . . . . . bunch 10c

– COUPON –
Double Community Savings Stamps
with your purchase and this coupon
Coupon good thru November 5

EVENTS IN PERSPECTIVE

By WILLIAM O. DOBLER

Considerable controversy is being developed and its acceleration is most likely in regard to the recently completed Great Plains School District Organization Project. The project was commenced about two years ago as a federal program to further the cause of education in Missouri, Nebraska, Iowa and South Dakota.

The project is now disbanded but its report lives on — a report on what each of the four states have by way of an educational system from kindergarten through 12th grade and what might be done to improve those systems.

It is in the category of improvement that the fireworks are found. As nearly as we can understand it, the report calls for redistricting and restructuring of the educational system in the Cornhusker state.

★

As anyone knows, when you speak of redistricting, you are asking for trouble. To redistrict means to consolidate, to put two or more independent school districts within the same district.

When you take such action, it tends to dilute the principle of local control. Rather than a taxpayer with influence within his single small district, one becomes a taxpayer with a little less influence within a larger district.

And a lot of other things happen. Consolidation can change the tax rate because it can and often does mean an improvement in the quality of education as well as greater efficiency. Too, it changes distances, sometimes requires miles more travel on the part of students to get to their new district.

All of this would happen if and when the Great Plains project ever becomes a reality. Before this can happen, however, it must obtain the backing of someone such as the State Department of Education or the governor and then must be implemented by the Legislature.

★

It is likely to get the backing it needs from the Department of Education. Apparently, the project report calls for a three-level administration of elementary and secondary education in the state, with the possible exception of Omaha and Lincoln.

At the top would be the state, with full authority over any and all matters. At the second level would be a number of districts, reportedly as many as 19 or as few as 12, with jurisdiction over a number of still smaller units.

The smaller units would be the individual school districts which would, by delegation of authority from the state, have administrative responsibility at the local level. But even these districts could be quite large geographically.

The intermediate areas would encompass a minimum of 10,000 students, which could be a substantial number of counties in some of the sparsely settled western districts of the state. One source reports local districts would have to have 1,500 students but the report itself states that size in all cases should be a variable, not an absolute figure.

★

There apparently is some consideration being given to taxing authority resting with the intermediate area rather than the local district or the state. Rumors of forced boarding of students are heard but accounts of the project report make no mention of this.

One thing is certain — the Great Plains project has stirred up a hornet's nest in many parts of Nebraska. Consistently absent in most discussion is what the project might or might not mean for the children who need an education.

Local control, not quality of education, is the dominant point of controversy. Also obvious is the fact that the State Department of Education has a huge job to do in informing people about the Great Plains project and exactly what it would do and mean to them.

'I Think His Campaign Is Really Starting To Catch On!'

Bargain Basement Special

When it comes to a good deal, the city could come up with the all-time prize. Such would be the case if it acquires for park purposes the former Agronomy Farm area it wants in Northeast Lincoln from the University of Nebraska.

The land will not come particularly cheap from the university. An area equal to the size of Pioneers Park would cost at least $500,000 and probably more. But the city is hoping to obtain 50 per cent federal and 25 per cent state matching funds for the purchase. With that, the city would put out $125,000 for an area with practically unlimited potential for its people.

It may not all work out that way because all the federal and state funds may not be forthcoming to the extent contemplated but the land would be a bargain regardless of how the cost were split up.

It is presently open land, devoid of buildings that so often run up the cost of real estate. It is in the hands of a public agency or institution rather than a speculator or developer.

It is very likely that the city may never again have such an opportunity as it now has in the case of this proposed northeast park addition. The proposed park land is even ideally located from a population distribution point of view. With proper development, the park would serve the recreational interests of the entire area as well as the specific economic and growth interests of the Havelock area.

The physical process of finally acquiring the land will take time and its development would involve a number of years but a beginning is being made. The city should make very sure that this fine asset does not, somehow, slip away from it.

ABC's Triumph

Now that the trouble-scarred Olympics are over, it is time to laud the "third network" for one of the most magnificent jobs in TV history. The American Broadcasting Co. devoted countless hours to coverage of the 19th Olympiad, and through skillful editing, videotape replays, slow-motion and color shots brought into the homes of millions of Americans all the excitement, tension and heartbreak of the great international sports event.

And for once the TV cameras and commentators did not hesitate to include the controversy. There was a time when TV cameras would pan to the cheerleaders if a fight broke out on the football field. And it is still true that no matter how dull a contest may be or how far ahead one team is, the announcers still make believe that an exciting match is going on. Not so at the Olympics.

Thanks mostly to hard-hitting sportscaster Howard Cosell, ABC brought us the whole story — controversy, black power demonstrations, hints of undercover payoffs, poor crowd behavior and all the other elements of the trouble-plagued Olympics.

It is not often that such comprehensive news coverage comes to us over the TV screen. Space shots and national political conventions are the only two occasions that come to mind immediately.

Speaking of the national political conventions: We wonder why ABC decided to go all-out to cover the Olympics while giving only token coverage to the conventions. For all the excitement of the Olympics, the fact remains that the conventions are just plain more important. And Chicago and Miami weren't exactly dull, either.

DREW PEARSON

NBC Charged With Distortion Of News

WASHINGTON — The National Broadcasting Company is being indicted this week for bugging the room for the Democratic Platform Committee in Chicago. The microphone was hidden under a pillow on a sofa in the platform committee room and the NBC producer who allegedly placed it there, Enid Roth, has been selected as the scapegoat.

This action marks the first time in history that the government has cracked down on the high-handed operations of the networks, which in the past have helped instigate riots, played a part in encouraging trouble during the Little Rock school crisis, and slanted the news brazenly at the Chicago convention.

The latter is under congressional investigation right now by the House Interstate Commerce Committee. Specifically Chairman Harley Staggers, D-W.Va., has ordered a probe of the network's news coverage in Chicago, as compared with their coverage of the Republican National convention in Miami Beach.

Preliminary investigation confirms reports that some of the networks deliberately went out to slant the news. House investigators have reported, among other things, that while Vice President Humphrey was delivering his acceptance speech, NBC had six cameras focused on him, but the director was partial to one particular camera showing an unfavorable pose of the vice president.

The other cameras showed favorable poses. The producer's partiality for the unfavorable pose became so marked that an NBC assistant director called this to the director's attention. He waved the protest aside.

Sen. Gale McGee, D-Wyo., has also supplied House investigators with information regarding an incident which he witnessed on the Chicago streets. He saw a TV producer lining up several girls before his camera. They were unhurt, unmenaced, unthreatened. However, the minute he gave the cue, they began screaming "Don't hit me! Don't hit me!"

There is also evidence that the networks were sore at Mayor Richard Daley and were determined to put him in the worst possible light. They didn't want to come to Chicago in the first place, since to have remained in Miami Beach would have saved the networks between two and three million dollars for duplicate electric installations. In addition they hassled with the mayor over the location of mobile units, etc.

The mayor is not photogenic and the networks went out of their way to make him less so.

Whether Chairman Staggers extends his probe further remains to be seen.

Copyright, 1968, Bell-McClure Synd.

THE LINCOLN STAR

Published each week day by the Journal-Star Printing Co., 926 P Street, Lincoln, Nebraska, Second-class postage paid at Lincoln, Nebraska, 68501.

CHARLES W. WHITE, PUBLISHER

WILLIAM O. DOBLER, EDITOR

W. EARL DYER, JR., EXECUTIVE EDITOR

WALTER W. WHITE

PUBLISHER 1944 TO 1968

MEMBER OF THE ASSOCIATED PRESS

The Associated Press is exclusively entitled to use for republication of all local news in this newspaper and to all news dispatches not otherwise credited to it. All rights of republication of special dispatches are also reserved.

CARRIER DELIVERY
In Lincoln or to Vacation Address
Daily, 40c week, Sunday, 25c week, both 65c week.

PRICE BY MAIL

By Mail (Neb. & No. Kans. Outside Lancaster Co.)	Daily	Sunday	Both	To Lancaster County Outside Carrier Boy Area	Daily	Sunday	Both
1 Yr.	$13.00	$13.00	$26.00	1 Yr.	$15.00	$13.00	$28.00
9 Mo.	10.00	9.75	19.75	9 Mo.	11.50	9.75	21.25
6 Mo.	6.75	6.50	13.25	6 Mo.	7.75	6.50	14.25
3 Mo.	3.50	3.25	6.75	3 Mo.	4.00	3.25	7.25
7½ Wks.	2.00	4 Wks.	200	6½ Wks.	2.00	3⅔ Wk.	2.00

To other states weekly: daily 40c, Sunday 25, both 65c

PHONE — ALL DEPARTMENTS — 432-1234

MARQUIS CHILDS

Questions Concerning South Unanswered; HHH Forces Are Hoping For Split There

WASHINGTON — Like a bellicose sphinx, George C. Wallace sits on the answer to the South. Both in the Nixon and Humphrey camps once the four states of the Deep South — Alabama, Louisiana, Mississippi and Georgia — are conceded to the third-party candidate, the rest is sheer guesswork.

What is more, the political future of a Dixie comfortably taken for granted in the past promises to be clouded long after the votes are counted on Nov. 5. Even in a brief sortie south of the Mason and Dixon line, it is astonishing to find how deep heels are dug in to resist change.

From otherwise responsible men — certainly not in the red-neck category — you hear the view that repression, any form of repression, had better be applied quickly before Negro riots and violence get out of hand. Get it over with right now, is the attitude.

☆ ☆ ☆

Whether Wallace or Richard Nixon can best apply this repression is the half-formulated question in many Southern minds. The end result will be a three-way split. And that split is the hope cherished in the Hubert Humphrey camp for a modest harvest of electoral votes in the Southern and border states.

Humphrey's campaign manager, Lawrence O'Brien, believes the split in Virginia and South Carolina may put those states in the vice president's column. In South Carolina a large Negro registration is an element that should count for Humphrey. The swing of conservative voters from Nixon to Wallace can be a determining factor, as the Humphrey managers see it, in North Carolina, Tennessee and Kentucky.

Florida is an arena where the struggle has intensified as the election nears. With a long-brewing revolt against the Democratic party of the regulars and Lyndon Johnson, it would seem to be a shoo-in for Nixon. But three groups cultivated by the Humphrey forces cast a shadow of doubt on the outcome. The minorities — a concentration of Jewish voters in Miami and the Negro — plus the elderly in an infinite variety of leisure worlds concerned over Social Security are the imponderables.

Moreover, the Democrats believe they have a secret weapon in their arsenal. Claude Kirk, Florida's first Republican governor in 94 years, has proved after a flashy start to be, in the admission of many in his own party, a small disaster. His bumbling machinations as he angled for second place on the national ticket made him ridiculous, and this along with various misadventures in his private and public life disillusioned voters who had abandoned traditional ties to elect him in 1966.

Add to this the presence on the Democratic ticket of a strong candidate for the United States Senate. LeRoy Collins, a former Florida governor, entered the race as an underdog after a bruising primary fight which he won by a whisker. But he has climbed steadily to a point at which he is rated at least even.

His opponent is Edward Gurney, a hard-line conservative with a Harvard accent from his native New England. Gurney, a lawyer and state legislator who often sounds like an echo of Wallace, has the backing of Florida's big money, which is considerable. All this and Ronald Reagan, as the California governor comes to Gurney's aid with a big rally and free fish fry in Jacksonville. Gurney has been pinning the sinister, label, liberal on Collins.

☆ ☆ ☆

Coattails of any strength are rare in this strange campaign. President Johnson and his administration are intensely unpopular in Florida and most of the South. Seldom talking about the national ticket, Collins is making a hard-hitting campaign charging Gurney with being in collusion with the go-go governor through the Gurney law firm and the business it does with Florida state authorities.

The fate of the South after this election is of far greater moment than the outcome of a contest so distorted by the revolution in race relations. The American Independent party is a one-man band. It is difficult to see how Wallace could put together a party with statewide candidates for the Senate and House.

Southern Democrats holding the powerful committee chairmanships in Congress are not going to surrender their privilege of dictating to government departments. In this way the South has grown fat with federal largesse.

Humphrey has talked a lot about the New South. He seriously considered the former governor of North Carolina, Terry Sanford, symbol of the New South, as his running mate. There may be a New South. It may lie beyond the probing of poll takers, the silent mass Nixon talks about. But on the eve of the election with feeling so intense, it is hard to find.

Copyright, 1968, by U.F. Synd.

Your Six Cents Worth

Brevity in letters is requested but length in itself will have no bearing on publication. Writers are advised that needless details and repititious matter will be edited out of letters. Too frequent contributions from one person on the same subject may be rejected. All letters must be accompanied by writer's true name but may be submitted for publication under a pen name or initials. However, letters will be printed under a pen name or initials at the editor's discretion.

An Alternative

Lincoln, Neb.

I would like to take strong objection to the editorial, "Intense Young Man" (Star, Oct. 24) on the candidacy of Bruce Hamilton. It is not necessary to be a hippie to feel that neither of the two major parties represents your views. My vote is an affirmation of what I believe in. I refuse to truly waste it by a negative endorsement of a candidate I find least objectionable and who does not represent me. I could just drop out and not vote, at all. When the situation gets bad enough, I could then take to the streets in violent protest.

However, this is not necessary in Nebraska this year. An intelligent, imaginative and well educated young man has offered me a valid alternative within the system by taking a strong hand on the issues. I urge all people who supported the integrity and the new and promising approaches of Eugene McCarthy and Robert Kennedy to demonstrate that this spirit has not died, by voting for Bruce Hamilton who follows in their footsteps.

NANCY ROZMAN

☆ ☆ ☆

Hamilton's Views

Lincoln, Neb.

The Star has presented another foolish, misguided editorial. Not that that's news — but the editorial of October 24 against Harry Bruce Hamilton's candidacy for Congress in Nebraska's First District is worth a reply.

The Star began by saying that Hamilton is "obviously serious, intelligent and personable." But it went on: "It is unfortunate that Hamilton is in the race as this will only thwart the normal workings of our political system." But is this bad? The system, by its "normal workings," brought us a Vietnam war with 27,000 American dead, a loss of billions of dollars, a country of 15 million laid waste, and an America divided against itself.

The Star dislikes Hamilton's Vietnam stand most of all. It tells us that on that issue, "he is simply ignorant of the facts and too idealistically enamoured to be practical." The Star says nothing to back up that strong charge.

Anyone who can and will listen to what Mr. Hamilton has to say about the Vietnam war will be enlightened.

NELSON POTTER

☆ ☆ ☆

The Follow-Through

Lincoln, Neb.

It is always gratifying to see informed and unbiased people of the opposite party supporting competent servants for re-election, such as Bill Grossman for county commissioner and former Congressman Clair Callan for Congress.

Mr. Grossman's administrative ability, foresight and prudence have been of great value, such as investing idle funds and the proper location of the city-county building which has saved us millions of tax dollars.

Clair Callan has voted and fought for progressive and vital programs, but more important — and this is an issue — he also voted to fund them, proving he was completely in favor of his ideas and not a hoodwinking politician.

We have proven evidence that many members of the 90th Congress voted for programs we wanted and needed badly, and then voted against funding them, which killed them. This is political chicanery.

L. K. EMRY

☆ ☆ ☆

Two Points

Lincoln, Neb.

Robert Denney has not given a satisfactory answer in his attempted reply to congressional candidate Bruce Hamilton. Mr. Denney has implied that stopping the bombing of North Vietnam would endanger the lives of American servicemen, but there seems to be a major error in Mr. Denney's reasoning.

(1) General Gavin, former Secretary of Defense McNamara, and many other informed men have testified that bombing is ineffective in preventing the movement of supplies along land trails; thus, the current bombing cannot be declared as "protection."

(2) More important, American bombing is a major obstacle to negotiations which could end the military conflict and hence could save American lives. Thus the continued bombing of North Vietnam actually endangers the lives of American servicemen in Vietnam.

R. H. STODDARD

☆ ☆ ☆

History's Lesson

Arapahoe, Neb.

We have been studying about the ancient Greeks. This great civilization crumbled because the people kept fighting among themselves. We learned that free people must work together to survive.

The Roman civilization declined because their life became very easy. It seems as though the Romans grew fat and lazy. No one wanted to defend his country. They had lots of rights but they wouldn't accept their responsibilities. This is a lesson from history that we should use today.

The Communists would like Americans to forget their responsibility to vote. We are not old enough to vote but we would like to encourage all who are eligible to do so. In this way we can help protect our freedom.

Grade 6
Arapahoe Public School

☆ ☆ ☆

Votes Against

Guide Rock, Neb.

I see Robert Denney points out the fact that he was congressman from the First District when funds were authorized for the transmission line from South Dakota to Nebraska and how proud he is that it came during his term in the 90th Congress.

We don't dispute this fact but his voting record for public power is still three unfavorable votes during his two-year term in Congress.

He also wants to show how Senators Carl Curtis and Roman Hruska worked for the Ft. Thompson transmission line. Let's look at their voting records, as senators, on public power, as compiled by the NRECA: Curtis, 9 favorable, 18 unfavorable; Hruska, 7 favorable, 20 unfavorable. It should also be pointed out that Curtis on September 26, 1963, voted for HR 6754 which would have raised REA interest rates for our REA public power 50 per cent. Let's check the facts, as Denney says this can be found in Vol. 109, Pt. 13, P. 18254.

We can't understand how our men in Washington vote against something and then if the law passes, they immediately jump on the bandwagon and praise and take credit for these projects. It's their votes that count and very little else.

If we send these men back to Washington, Nebraska voters should not complain if Nebraska does not move forward.

ALFRED SCHUTTE
Pres., Webster C. Farmers Organization

☆ ☆ ☆

Defends USDA

Liberty, Neb.

Mr. Denney has been making a lot of noise about how employes have increased in the Department of Agriculture, while farmers have decreased in numbers. Well, it's about time someone puts the facts straight.

I happen to know that a number of agencies in the department have actually reduced the number of people employed.

Here is what has happened. New agencies and new programs have been added and most of them are not agricultural programs. For example, the small watershed program was added in 1954 and it is a wonderful program. But it is a resource development program, not agricultural, Yet it is administered by the Soil Conservation Service, USDA. The Department of Interior would have been more appropriate and no one complains about their appropriations.

Let's look at other agencies in the USDA. There's the meat inspection agency. Maybe we could get along without it. We farmers know whether our livestock are healthy or not. Of course, someone might sell a diseased animal once in a while and the consumer might not like that very well.

Very few people know that the school lunch program is administered by the USDA. It certainly is not an agricultural program. Probably 90 per cent of the children who participate are city children. It gives them one good hot meal a day at a very nominal cost.

USDA has always been the dumping ground for all the things no one else wants. So it gets under my skin when our congressmen point at USDA with an accusing finger and say, "Shame on you!"

CHESTER ELLIS

☆ ☆ ☆

Which Is Correct?

Forestville, Md.

In the June, 1964, issue of the magazine, "Nebraska Land," there is a photo of the statue of Lincoln that stands on the west side of the State Capitol and behind him is the Gettysburg Address.

I find it very difficult to question anything that permanently engraved in stone. But we in the East have always understood that Lincoln said ". . . testing whether that nation or any nation . . ." while the Nebraska version has it ". . . testing whether that nation or any other nation . . ."

Does the state have an official explanation for this?

MARLENE J. SELLNER

OFF THE RECORD By Ed. Reed

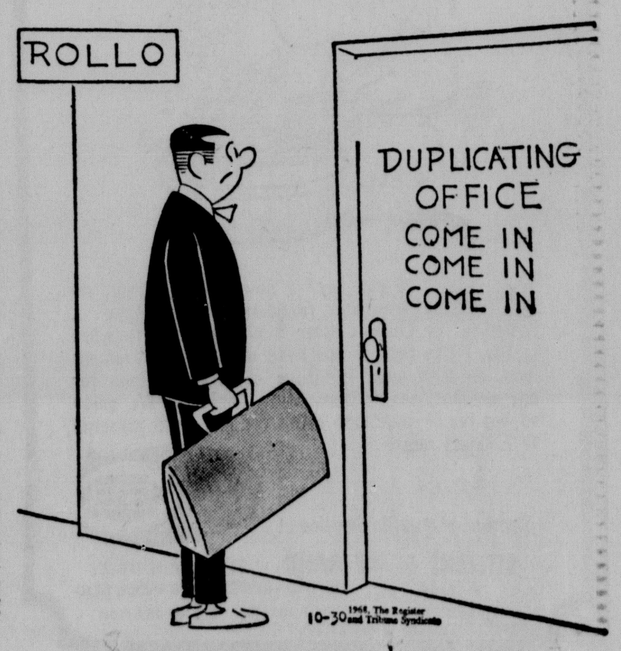

Students Told American Negroes May Face Annihilation

By JOAN McCULLOUGH
Star Staff writer

"If you think you're not a racist, then you're one of the worst problems of all," Wilbur L. Phillips, an attorney, told a group of students and adults Tuesday at the "Time Out" program at the University of Nebraska.

Phillips, director of the Omaha Near Northside Neighborhood Service, said, Negroes will have to leave the U.S. to keep from being annihilated unless the white majority "does something."

"If 400 million were imported involuntarily, I suggest that 22 million could export themselves voluntarily," Phillips said.

Wearing an African jacket and sunglasses, he unhooked the microphone and said, "Being a soul brother, I believe in intimacy."

The survival of colonial United States as a nation rested on the "strength of black blood and black sweat," in the economically productive cotton plantations and on the shipping docks, Philiips said.

'Black Power'

"Black power" came about when the Negro realized that the white population used him for political or economic support.

Phillips said he sees integration as being repugnant and not likely to become a practical fact.

"Black people found out you are not even sure you want to accept each other unless it is physically or economically expedient to you," Phillips said.

Although attendance at Phillips' speech was relatively small, a capacity crowd attended a speech by Tom Windham, a professor at Nebraska Wesleyan University, on institutional racism.

Others watched a film, "A Time for Burning," about the reaction of an Omaha church congregation to racial problems.

The Sheldon Art Gallery theater was filled to capacity of 300 for that and other films, including an anti-Vietnam war film.

Poetry reading and a "concert" by the Liberation Blues attracted hundreds of students in the lobby of the student union.

After the concert, many students stayed to hear Jack Todd, editor of the Daily Nebraskan, speak on editorial freedom.

Todd said the job of being editor was "trickier" than he thought it might be as he discussed criticisms of articles on the editorial page.

The audience broke into applause when Todd said the ROTC program should be abolished on the campus because it is in contradiction with a university atmosphere.

"Spit and polish and bayonet-in-the-guts kind of philosophy doesn't have a place on a university campus," Todd said.

"The systems has so many holes and faults, it is important to point out a few," Todd said, defending the approach of some editorials.

Managing editor Ed Icenogle said the Daily Nebraskan can claim more editorial freedom than any college publication in the Midwest. The only power over the paper is the Publications Board, composed of an equal number of student and faculty members.

Todd said that he had found that Neale Copple, as adviser to the paper, might not like what the paper says, but will defend the editor's right to say it. Copple is director of NU's School of Journalism.

"Feedback" has indicated that the readership of the student paper has been good this year, Todd said.

Vision 17 Backs Bonds For Roads

By CRAIG CALLAWAY
Outstate Nebraska Bureau

Plattsmouth — Directors of Vision 17 Tuesday night resolved support of permissive county consolidation, the issuance of state highway revenue bonds and retention of the state income tax.

The support came on separate votes following little or no discussion at a directors meeting here which was attended by some 50 to 60 guests as well as 19 directors.

The directors also picked their slate of officers for the coming year, starting Dec. 1: Hugh Wilkins of Geneva, president; John Strand of York, vice president for industrial development; Carroll Thompson of Lincoln, vice president for community development; Lester Trussell of Beatrice, secretary; and Charles Matzke of Pawnee City, treasurer.

After an hour and a half of discussion, the directors also voted unanimously that Vision 17 should join the existing health councils in Lincoln and Beatrice in applying for a federal grant for a two-year "feasibility study" on the areas' requirements for health facilities and services.

The new officers will appoint a committee to meet soon with the Lincoln and Beatrice groups. If successfully backed by the federal government, the study would amount to a two-year "plan for planning" to determine the areas health need.

The county consolidation and revenue bonds issues had been discussed at the last two Vision 17 meetings, but no action was taken. Tuesday night the revenue bond proposal, which will be voted on as Amendment 14 on Nov. 5, was approved by a 15 to four hand vote of the Vision 17 directors.

Outgoing president Bill Cook of Beatrice remarked that many other states are "way ahead of us" because they use the revenue bonding method and he said, "many of our highways are now in very bad condition."

Director Everett McCracken of David City provided the only other discussion on the matter saying that "a crash program invariably creates considerable waste . . . if passed other groups will be stepping forward for a slice of the pie."

The income tax and county consolidation issues were passed without discussion.

In other business the directors approved extending their contract with Northern Systems program for another year.

Even though Vision 17 has not yet raised enough money to pay its 1968 contract with Northern Systems the company offered to extend the contract at a price of $40,000, slightly less than the 1963 amount.

The meeting was the first Allan Hansen attended in his new capacity as Vision 17 executive director. Hansen replaced George Felsch, who has left Northern Systems for other employment.

Japan Postpones Signing Of Treaty

Tokyo (UPI) — Japan has decided to put off signing until next year the treaty banning the spread of nuclear weapons, foreign office sources said Tuesday.

The sources said the decision was made in the light of the Soviet intervention in Czechoslovakia and other factors including the U.S. presidential election.

Mrs. Miers, 65, Dies At Seward

Seward—Services will be held at 2 p.m. Thursday at Wood Bros. Mortuary here for Mrs. Leonard (Hazel) Miers, 65, a lifetime resident of Seward, who died Tuesday.

Mrs. Miers' son, Willard, is mayor of Seward, and her son, Dale owns Dale's Steak House in Seward.

She is also survived by her husband; son, Dick of Seward; daughter, Mrs. Norman (Lucille) Cross of Beaver Crossing; sister, Mrs. Earl (Edna) Perrine of Lincoln, and 10 grandchildren.

Election Announced

Bangkok (UPI) — Thailand will hold its first general elections in 10 years next Feb. 15 to choose a house of representatives of about 215 members, Prime Minister Thanom Kittikachorn announced.

The attention to details . .

by our staff is the mark of sincere dedication. We are proud of our reputation for meticulous attention to all those "little things" that mean so much to those who are bereaved.

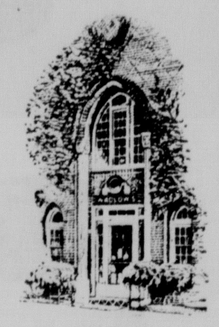

Wadlows Mortuary
1225 L Parking for 40 Cars 432-6535

Be a COUPON CLIPPER!
...sit back, relax & enjoy the saving!

IGA Iodized or plain
SALT 26-oz. tube **5¢** With this coupon
ONE COUPON PER CUSTOMER
Coupon good Oct.30-Nov.3

FREE DELIVERY ON ORDERS OF $25 OR MORE

Coupon good Oct. 30-Nov. 3
Good Value
BLACK PEPPER ONE COUPON PER CUSTOMER **25¢**
Without coupon, 33c

Skinned & nicely sliced
CHOICE
BEEF LIVER **39c lb**

delicious with liver!
Mild & juicy — med. size
YELLOW ONIONS **5c lb**

Fireside
BACON **39c lb**

Nebraska Golden Delicious
APPLES
4-lb. cello bag
45c

The beverage straight from the hills
MOUNTAIN DEW Without this coupon 35c or 3/$1 6-pak **29c** Plus deposit
Coupon good Oct 30-Nov. 3

10th & N Streets **GOLD'S FOOD BASKET** S&H Green Stamps

Shop Monday and Thursday 9 to 9; Sunday noon to 6; other days 9 to 6.

ONE HOUR FREE PARKING WITH ANY PURCHASE

BRANDEIS
GOLD DIVISION

PROVINCIAL FABRICS

Over 10,000 yards of fabric from America's most famous casual fashion manufacturer

Similar to fashions in our "Village Shop"

89c to 1.29 yd.

Comp. to 1.29 to 2.59 yd.

This special group of fabrics, direct from the showrooms of the country's favorite sportswear maker, includes: classic florals, tiny geometrics, provincial prints, cotton canvas conversational prints. You'll find similar fashions in our "Village Shop." Also polyester and cotton solids, prints and plaids, cotton and rayon "cobblespun" heathers in rustic textures, heavy Dacron® polyester and cotton poplin, paisleys and cotton and rayon twill. The selection is amazing! From 36" to 45" wide. Now you can create your own casual classics with these authentic prints, at a fraction of the ready-made price. Come in tomorrow and see our great selection. Charge several yards!

Fashion fabrics second floor

Shop Thursday 9:30 a.m. to 9:00 p.m.
Use Your Credit Card.

SAFEWAY QUALITY...

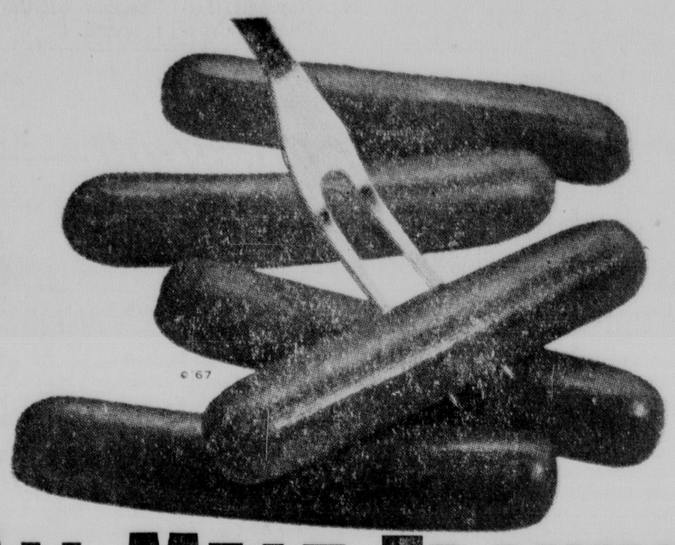

ALL-MEAT FRANKS

Safeway, Top Quality Skinless; A True Safeway Saving for you. 10 Franks in a package.

¾-lb. Package .. 45c

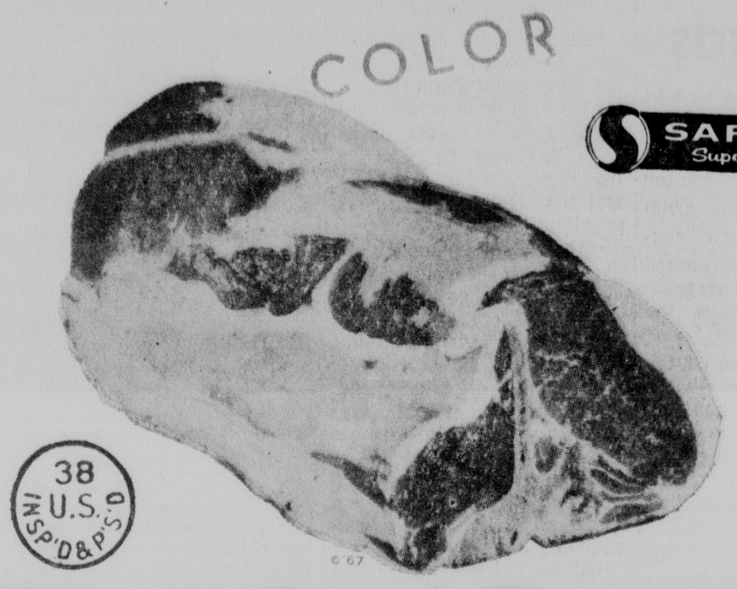

PORK LOIN ROAST

Loin end portion from the tenderest, juiciest pork you ever tasted! That's what you have with a Safeway pork loin roast. Fine pink meat . . . from young, richly-flavored pork.

Safeway Quality 49c lb.

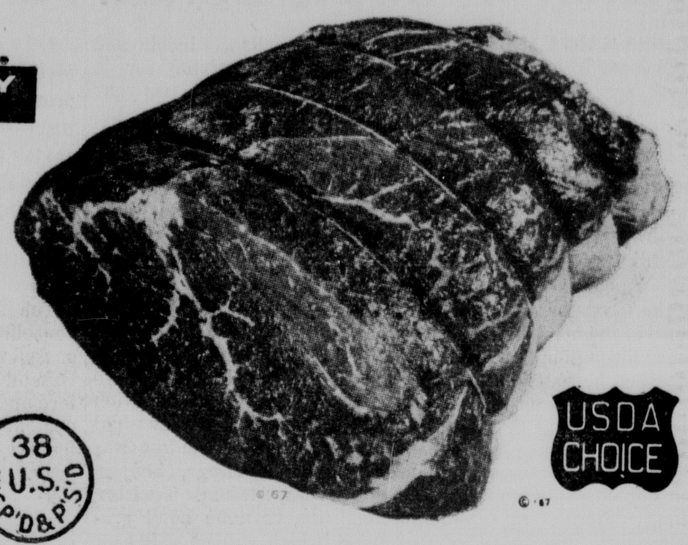

BONELESS BEEF ROAST

USDA Choice Grade Beef Shoulder. Safeway properly-aged to assure you the finest in flavor and delightful tenderness.

Safeway Saving 79c lb.

Enjoy This Bargain!
PORK CHOPS 69c lb.
Center Rib cuts from richly-flavored, top grade pork. Cooks deliciously sweet and tender.

Happy Eating! Happy Savings!
7-BONE STEAKS 69c lb.
USDA Choice Grade, Safeway properly-aged beef for finer flavor and more tenderness.

Link Sausages	Safeway; pure pork; lightly seasoned	1-lb. Pkg.	59c
Sliced Bacon	Dubuque Brand, First quality	1-lb. Pkg.	65c
Country-Style Ribs	Top grade Pork	Lb.	49c
Smoked Pork Chops	Tender	Lb.	89c
Lunch Meat	New England Loaf; Sliced	½-lb. Pkg.	59c
Cervelat Chubs	Swift's Essex; Enjoy for snacks	Lb.	98c
Grade-A Fryers	U.S. Inspected, Fresh, Whole	Lb.	33c

Corned Beef	Safeway mild cure; vacuum-pack	Lb.	89c
Stewing Beef	Extra lean tender cubes of beef	Lb.	79c
Beef Loin Steaks	T-Bone or Top Sirloin	Lb.	$1.29
Top Round Steaks	Boneless; Choice	Lb.	98c
Breaded Fish Steaks		1½-lb. Pkg.	89c
Flounder Fillets	Captain's Choice	1-lb. Pkg.	59c
Gravy and Meat	Sliced Beef or Turkey	2-lb. Pkg.	$1.59

Freezer Queen; Just heat 'n serve

Right reserved to limit quantities. No sales to dealers.

© Copyright 1963, 1967, Safeway Stores, Inc.

NORTHERN TOWELS

New, 2-ply, assorted colors — a saving for Safeway shoppers

Jumbo Roll . . . 29c BIG VALUE

DETERGENT

White Magic — New and improved with magic brighteners

Giant Pkg.... 49c

SPAM LUNCH MEAT

Now with new easy open can. Ideal for snacks.

12-oz. Can . . . 49c WHY PAY MORE?

FAMILY FLOUR

Kitchen Craft, all-purpose, enriched, finest Safeway quality;

5-lb. Bag . . . 39c

BAR-S CHILI

Con Carne with Beans

4 15½-oz. Cans $1.00 True Saving

CRACKERS

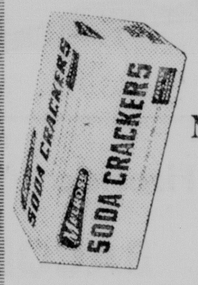

Melrose Brand, saltines in "stay-fresh" packets.

1-lb. Box . . . 19c

FROZEN BREAD

Rhodes, Bake-n-Serve, White Bread Dough

5 1-lb. loaves 69c Bargain Buy

CAKE MIXES

Mrs. Wright's, assorted flavors, layer type.

19-oz. Pkg. 22c Bonus Value

SALAD DRESSING

Nu-made Brand; creamy and smooth, finest Safeway quality.

Quart Jar . . . 39c SAVE BIG

LONGHORN CHEESE

Best Buy Brand— Natural Cheddar Cheese made from Pasteurized milk in assorted package sizes.

Lb. . . . 75c

Lucerne Cream Cheese	Adds distinctive flavor	2 3-oz. Pkgs	27c
Lucerne Cereal Blend	Non-dairy product	Pint Carton	25c
Lucerne Dips	French Onion, Garlic, Horse-radish Bacon, Hickory-Smokey	8-oz. Pkg.	33c
USDA Grade-A Large Eggs	Breakfast Gems	Dozen	47c

EDWARDS COFFEE

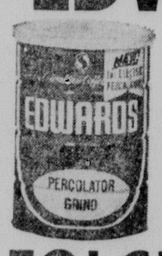

Rich in Colombian Coffees and full-bodied flavor.

2-lb. Can . . . $1.19

FOLGER'S COFFEE "Mountain-Grown" flavor 3-lb. Can **$1.99**

Carnation Instant Breakfast	6-env. Pkg.	59c
Hershey's Instant Cocoa	2-lb. Can	75c

WHEAT BREADS

1-lb. Loaf 22c

Mrs. Wright's Wheat or Skylark Wheat Sesame

Mrs. Wright's White Bread	1-lb. Loaf	25c
Mrs. Wright's Stuffing Mix	13-oz. Package	49c
Cinnamon Buns Merico Brand, Butter-Me-Not	10-oz. Tube	29c
Powdered or Sugar Donuts Mrs. Wright's	Pkg. of 12	33c

Attention Parents of Sons and Daughters Overseas: An ideal Christmas gift is a Mrs. Wright's 3-pound Fruit Cake in a Mailer Tin at Safeway. A deadline for shipping is November 11.

SAFEWAY SAVINGS

COLOR

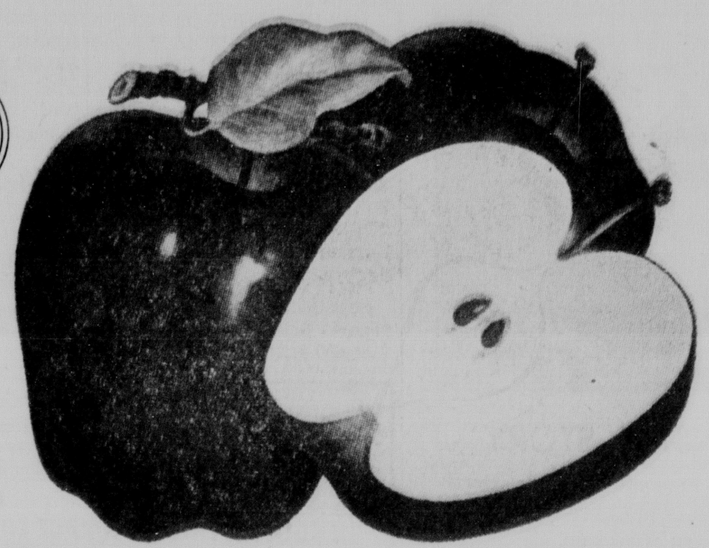

SAFEWAY

Crisp Celery Cracklin' crisp and crunchy fresh ..... Large Stalk **19¢**

Squash ACORN, HUBBARD or BUTTERNUT ..... Lb. **10¢**

Yellow Onions Mild-flavored and sweet; grand with Safeway meats.. 3-lb. Bag **29¢**

Fresh Carrots Crisp and crunchy; Enjoy a carrot-raisin salad .. 2-lb. Pkg. **25¢**

Radishes or Green Onions ..... Bunch **10¢**

Sunkist Oranges Valencia Variety; fresh, California-grown.. Lb. **29¢**

Ocean Spray Cranberries Red, ripe .... Lb. **33¢**

RUSSET POTATOES

U.S. No. 1 Grade Idaho®. The popular favorite for baking purposes.

10-lb. Bag 49¢

DELICIOUS APPLES

Bright red and juicy... Fresh from Washington State; U.S. Extra Fancy Grade. A favorite for salads and snacks.

4 lbs. $1.00 Ideal Halloween Treat

Seedless Raisins and Pitted Prunes Town House ..... 2-lb. Pkg. **69¢**

Contadina Tomato Paste Everyday Low Price ... 6-oz. Can **16c**

Contadina Tomato Paste Everyday Low Price ..... 12-oz. Can **29c**

Contadina Tomato Puree Compare at Safeway ..... 10½-oz. Can **17c**

Contadina Tomato Rounds Red, ripe, whole tomatoes No. 303 Can **23c**

Prices effective thru Sat., Nov. 2, in Lincoln

FROZEN FOODS

TATER TREATS Bel-air, frozen, premium quality ..... 1-lb. Package **25¢**

LUCERNE ICE CREAM Enjoy 10 delicious flavors ..... ½-gallon Carton **79¢**

BEL-AIR, FROZEN

Brussels Sprouts, Broccoli ..... 4 Pkgs. **$1.00**

Bel-air Grape Juice Frozen, premium quality .... 6 6-oz. Cans **$1.00**

EVERYDAY LOW SAFEWAY PRICES

Frozen Cheese Pizza Chef Boy-ar-dee, Quick-to-fix ..... 12½-oz. Package **58c**

Frozen Sausage Pizza Chef Boy-ar-dee, Quick-to-fix ..... 13¼-oz. Package **68c**

Snow Crop Orange Juice "The Real Thing" ... 6-oz. Can **26c**

Snow Crop Orange Juice "The Real Thing" ... 12-oz. Can **51c**

Spaghetti Sauce Chef Boy-ar-dee, meatless ..... 8-oz. Can **20c**

Spaghetti Sauce Chef Boy-ar-dee, with meat ..... 8-oz. Can **20c**

Vicks Nyquil Effective remedy for coughs caused by colds ..... 6-oz. Bottle **$1.39**

Lifebuoy Bath Soap White ..... 2 Large Cakes **37c**

Powdered Dishwasher "all" ..... 20-oz. Package **41c**

CHECK EVERY ITEM

Pineapple Juice	frozen ...	2 Cans	37c
Pineap.-Orange	JUICE, Dole frzn.	2 6-oz. Cans	37c
Pineap.-G'fruit	JUICE, Dole, frozen	2 6-oz. Cans	37c
Grapefruit Drink	Dole, pink Pineapple	3 46-oz. Cans	$1
Welch's Grape Juice	frozen	12-oz. Can	33c
Pork & Beans	Van Camp's	No. 2 Can	20c
Kraft Cheese	Cracker Barrel Stick Sharp	10-oz. Pkg.	69c
Kraft Cheese	Cracker Barrel Variety Stix	5-pack Pkg.	73c
Mushrooms	Royal Treat, pcs. and stems	2 2-oz. Cans	31c
Pie Filling	Wilderness, apple-cherry	No. 2 Can	41c
Van Holten Sauerkraut		28-oz Pkg.	35c
Folger's Coffee	Instant	6-oz. Jar	89c
Folger's Coffee	Instant	12-oz. Jar	$1.39
Soft Parkay	Kraft Margarine	1-lb. Carton	38c
Italian Dressing	Wishbone; for salads	8-oz. Bottle	31c
Apple Turnovers	Pillsbury	14-oz. Pkg.	59c
Cherry Turnovers	Pillsbury	14-oz. Pkg.	59c
Blueberry Turnovers	Pillsbury	14-oz. Pkg.	59c
Pillsbury Struesel	Apple-Cinnamon	13.8-oz. Pkg.	59c
Cherry Struesel	Pillsbury	13.8-oz. Pkg.	59c

MORE LOW PRICES

Chow Mein	Frozen Chicken; Chun King	17-oz. Pkg.	73c
Chow Mein	Frozen Shrimp; Chun King	17-oz. Pkg.	73c
Beef Chop Suey	Frozen, Chun King	17-oz. Pkg.	73c
Stokely Asparagus	All green, cut	8-oz. Can	29c
Stokely Green Beans	cut	8-oz. Can	16c
Green Beans	Stokely, sliced	8-oz. Can	16c
Cut Wax Beans	Stokely	2 8-oz. Cans	33c
Stokely Sliced Carrots		2 8-oz. Cans	25c
Stokely Honey Pod Peas		2 8-oz. Cans	33c
Party Peas	Stokely's, 2-sieve	2 8-oz. Cans	35c
Chicken	and DUMPLINGS, Swift's Premium	24-oz. Can	63c
Liver Dog Food	Crown Prince	15-oz. Can	28c
Beef Dog Food	Crown Prince	15-oz. Can	27c
Chicken Dog Food	Crown Prince	4 15-oz. Cans	$1
Palmolive Shampoo	Mild, Gentle	12-oz. Bottle	59c
Dandruff Remover	Palmolive	12-oz. Bottle	59c
Cannon Hosiery	Large Variety to choose	Pkg.	99c
Rug Shampoo	Bissel Liquid	22-oz. Bottle	$1.19
Rug Shampoo	Bissel Liquid	½-gallon Bottle	$2.29
Oven Cleaner	Easy Off, spray	8-oz. Can	68c

LIBBY'S FAMOUS FOODS . . . at SAFEWAY SAVINGS!

LIBBY'S PEACHES

Yellow Cling . . . sliced or halved; Enjoy with Lucerne Ice Cream.

No. 2½ Can .... 29¢ STOCK UP

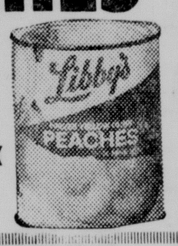

TOMATO JUICE

Libby's, famous quality; Delicious hot on a frigid morning.

46-oz. Can .... 29¢

LIBBY'S CORN

5 No. 303 Cans Cream Style or Whole Kernel **$1.00**

FRUIT COCKTAIL

Libby's—Regular or Low Calorie

4 No. 303 Cans 88¢

GREEN BEANS MIXED VEGETABLES or SPINACH .. Libby's

5 No. 303 Cans $1.00 Mix 'em as you wish

LIBBY'S PUMPKIN

Fancy, Solid Pack

2 No. 303 Cans 29¢

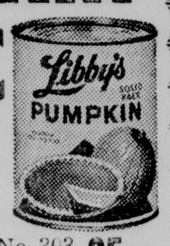

Peas and Carrots Libby's famous quality ..... No. 303 Can **25¢**

Phase III Deodorant plus cream in one bar ..... 2 Large Cakes **45c**

Phase III Deodorant plus cream in one bar ..... 2 Small Cakes **35c**

Cold Water Surf For washing in hot or cold water ..... Package **65c**

Breeze Detergent Improved formula with borax; — with Cannon Bath Towel.... Large Pkg. **34c**

Sunshine Rinso Detergent With sunshine whiteners ... Giant Package **70c**

Liquid Coldwater "all" Laundry detergent ..... Quart Bottle **73c**

Advanced "all" Controlled low suds for automatic washers ..... 49-oz. Pkg. **72c**

Fabric Softener Final Touch; For the softest possible washes ..... 33-oz. Bottle **69c**

LIQUID LUX

Detergent, Exclusive formula ..... 12-oz. Bottle **32¢**

Liquid Dove White lotion mildness for hands ..... 22-oz. Bottle **54c**

Liquid Wisk Heavy duty blue detergent ..... Quart Bottle **75c**

Spry Shortening Pure vegetable, all-purpose shortening.. 2-lb. 10-oz. Can **76c**

Drive Detergent "The hungry detergent" for heavy duty washes .. Large Pkg. **34c**

Amaze Pre-Soak With enzimes ..... 25-oz. Pkg. **79c**

AJAX CLEANER

Glass cleaner, for windows

20-oz. Aerosol Can .... **51¢**

Savings on Health and Beauty Aids!

COLGATE

Dental Cream

6¾-oz. Tube ... 66¢ SAVE

SECRET DEODORANT Helps stop perspiration ..... 4-oz. Can **89¢**

PRELL SHAMPOO Concentrate; For shiny, clean hair .. 3-oz. Tube **89¢**

MEDS TAMPONS (10-count Supers ... 35c) ..... Package of 40 **$1.35**

SAFEWAY

GENERAL ELECTRIC LIGHT BULBS Inside Frost 40, 60, 75 or 100 watt **4 for 89¢** — — — Soft White 60, 75, 100 ..... **4 for 97¢**

Hammer To Head City Water Board

By BOB SCHREPF
Star Staff Writer

The City Water Advisory Board, inactive since November of 1966, reorganized Tuesday and named as chairman Mark Hammer of the University of Nebraska.

The board's duties involve making recommendations to the mayor and City Council on matters relating to the city water and sanitary sewer systems.

It has become active again in line with a recent council policy calling for all city advisory groups to meet on a regular basis. The council in September also added two members to the board, bringing the membership from five to seven.

Board members elected to meet regularly on the third Wednesday of each month at 3 p.m.

Hammer, acting chairman of NU's department of civil engineering, said a number of "key problems" will be facing the board and it could be at least a year before board recommendations would be forthcoming.

One problem, "of significance to the entire metropolitan area," according to Hammer, is the city's stance on the proposed Platte River dam in the Ashland area.

Noting that Lincoln "will have to watch its water supply," Hammer said the water advisory board "must make a policy statement to the mayor and council in support of the dam, in qualified support, or to reject the concept."

The board's recommendation and the city's position should await the results of feasibility studies now being undertaken by the U.S. Army Corps of Engineers and other institutions, he advised.

Observing that there are deeply-held feelings both pro and con on the Platte River dam question, Hammer said "this problem is on a collision course.

"This is extremely important and a difficult decision to make. Maybe this board will not be able to come to a consensus."

Other questions the board should address itself to, Hammer proposed, is whether a city sewer code should be adopted and whether there is a need for an industrial waste study.

These questions relate directly to the need for a sewage odor abatement program, he said.

Hammer is a holdover board member. A new appointee as of Sept. 1, James R. Craig, maintenance supervisor at American Stores, was named vice chairman of the advisory board. Public Utilities Director L. V. Blocker will act as ex-officio member and secretary.

Other members: C. M. Hutchings, manager of engineering at Goodyear Tire and Rubber Co.; Paul Amen, president, National Bank of Commerce; Thomas M. Davies, attorney; James S. Blackman, associate dean, NU college of engineering and architecture and Marc Weldon, retired professor, NU college of agriculture.

TOT AFTER INSIDE STORY

All ready for Halloween, 10-month-old Jinger Heron sits in a jack-o-lantern on the farm of her father, Jack Heron, near Albany in southern Wisconsin.

United Appeal Drive Reaches 68% Of Goal

Lincoln's United Appeal has reached 68% of its $972,203 goal. At Tuesday's report meeting the Lincoln Telephone and Telegraph Company, its employes, and members of Local 7470 of the Communications Workers of America brought in their contribution of $48,119. This is the largest single Unit Firm contribution in the 1969 United Appeal. The United Appeal has now reached a total of $656,970.

Unit Firms Division reports a total of $353,918 or 65% of their goal. Individual Unit Firms who have reached or surpassed their Corporate and Employee goals at this time are: Lincoln Tel. & Tel., $48,191; Lincoln Equipment Co., $2,235, Wells and Frost, $2,075; Lawlors $1,295; Norden Labs, $3,298; Lincoln Drug, $2,397.

Sepcial Gifts Division reports 81% or $148,787 of its $184,600 goal has been attained. In accepting the award for the Lincoln Bar Association Warren Urbom stated, "Professional people in the community are naturals for supporting service oriented endeavors such as the United Appeal since they (professional people) are in the business of providing service themselves."

Business and Government Division now reports 64% or $144,259 of their goal. Lincoln Public Schools helped considerably to increase this figure when they reported $30,671 at the report meeting. This is over 100% of their goal.

Women's Division is now at 67% of their $15,000 goal. At Tuesday's report the total in this division was $10,004. Mrs. Max Schuster, Chairman of the Division expressed confidence in the Women's Division's ability to reach their goal.

The next report meeting will be held Nov. 1.

Halloween Dance Set

A junior and senior high school Halloween Dance will be sponsored by the Lincoln Recreation Department from 8 until 11 p.m. Friday. The "Rock and Soul Society" will play.

The "Sunday Journal and Star" is the week-end connecting newslink to your daily paper.

Knolls Restaurant
Closed Mondays!
Available for Banquets and Meetings.
Phone 432-1729

DOLLAR SAVER ODD BOX SPRING & MATTRESS

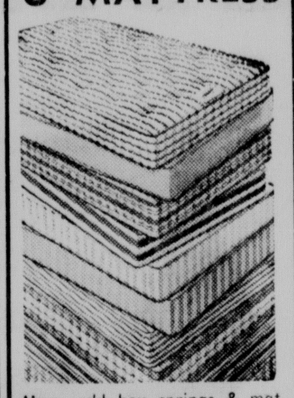

Many odd box springs & mattresses we must sell. We over bought . . . so take advantage of our mistake. Values from $49.95 to $69.95
$22 to $37
Save Dollars at Kollars
KOLLARS
1550 'O' 432-2520

We Give Community Stamps on
LOCAL MOVES
Free Estimates
LINCOLN MOVING & STORAGE CO. 1500 Cornhusker Hiway 477-8968
Nationwide Movers

This Coupon Worth
$1.00 OFF
ON YOUR NEXT ROLL OF
KODACOLOR FILM
WHEN BROUGHT IN FOR DEVELOPING & PRINTING.
(Coupon Must Accompany Order)
Calandra's HALLMARK
CAMERA-CARD & PARTY SHOP
1211 O ST., Downtown Lincoln

Emma Gilbert, Former Dean At NWU, Dies

Mrs. M. E. (Emma) Gilbert, dean of women at Nebraska Wesleyan University from 1925 to 1932, died Oct. 20 in Huntington Park, Calif. Services were held Oct. 23 in California and burial will be in Lincoln.

A former Lincoln and Omaha resident, Mrs. Gilbert moved to California in 1941. She attended Wesleyan, was a member of Phi Nu sorority and was a past president of the Nebraska PEO Sisterhood.

Mrs. Gilbert was the widow of the Rev. Dr. M. E. Gilbert, Omaha district superintendent of the Methodist Church in the 1930s and former executive secretary of the Nebraska Methodist Hospital.

The Rev. Dr. Gilbert, a graduate of Wesleyan, was business manager there while his wife was dean of women.

Mrs. Gilbert is survived by a son, Lauren Edwin of Van Nuys, Calif., and two grandchildren.

Callan's Dinner To Feature Talk By Rep. Poage

York (AP) — About 150 persons are expected to attend a Democratic Party $12.50-a-plate fund raising dinner for Clair Callan at the York Legion Club Wednesday night.

Speaking in Callan's behalf will be Rep. W. R. (Bob) Poage, D-Tex., chairman of the House Agricultural Committee.

Callan and Poage will hold a news conference at 2 p.m. Wednesday in Lincoln. J. J. Exon, Democratic national committeeman, will be master of ceremonies at the dinner.

Callan is seeking to regain the 1st Congressional District seat he lost to Republican Robert Denney in 1966.

Grain Stocks Up 12% Above 1967

Feed grain stocks in Nebraska totaled 8.7 million tons on Oct. 1 — about 12% above last year — crop experts said.

The State-Federal Crop Reporting Service said corn stocks were up 10% from last year, barley stocks were up 48% and sorghum stocks had risen 16%.

Today's Calendar

Wednesday

NE Kiwanis, Colonial Inn, noon.
Sunrise Optimists, Cornhusker, 7 a.m.
NE Rotary, Holiday Inn, 6:15 p.m.
Gateway Sertoma, Villager, 52nd & O, 7:45 a.m.
Jaycees, Chamber Bldg., noon.
Lincoln Toastmasters, NU East Library, 7 p.m.
Alocholics Anonymous, 1975 A, 8 p.m.
Recovery, Inc., Westminster Presbyterian Parlor, 8 p.m.
Engineers Toastmasters, NU Student Union, 5:30 p.m.
Nebraska Assn. of Sanitarians, Hotel Lincoln, 8:30 a.m.
Professional Businessmen, Hotel, Lincoln, noon.
Bob Denney, Coffee, Hotel Lincoln, 4 p.m.
Regional Seminar of Postmasters, Nebraska Center.
Northwest Business Club, Compass Room, noon.
Navy Dinner, Cornhusker, 6:30 p.m.
Railway Commission, Capitol, 9:30 a.m., 1:30 p.m.
Education of Deaf, Neb. Center.
City Bids, City Hall, 10 a.m.

BOB DENNEY: ORDER THROUGH LAW & JUSTICE

Congressman Bob Denney knows crime fighting first hand. He was an FBI agent and both a city and county attorney. Congressman Bob Denney believes in protecting society from criminals, not criminals from society.

"There are social problems that government can and should help to solve, but maintaining order is government's first responsibility."

Bob Denney makes sense, not wild promises!

★ ★ ★ ★ ★ ★ ★ ★ ★

"The idea of a joint Congressional crime committee, as put forth by Rep. Robert Denney of Fairbury, could inject more good sense and wise judgement into a subject that is overly susceptible to emotion."

From an editorial in The Lincoln Journal.

RE-ELECT Congressman DENNEY Republican

Nebraskans for Denney: Merle Hale, Lincoln, & Jan Cross, RFD, Bloomfield, Co-chairmen.

ADVERTISEMENT

WHAT A VOTE FOR GEORGE WALLACE COULD MEAN

Has anyone told you of the "40 days of chaos" that might follow? Do you know why Wallace doesn't *want* the election to go to the House? What will he do if you make him "power-broker"? Be sure to read this important article *before* you vote on Nov. 5. One of 39 articles and features in the November Digest.

Pick up your copy today.

READER'S DIGEST

FISHER
WORLD'S FOREMOST STEREOPHONIC COMPONENTS & CONSOLES
See them at
WALT *Music Store*
ESTABLISHED 1907
432-4421 1140 O St.

ONE HOUR FREE PARKING WITH ANY PURCHASE

BRANDEIS
GOLD DIVISION

ONEIDA STERLING SALE

One month only! Oneida Heirloom sterling sale

Save $18, $15, $12 on these place settings.
6-pc. place setting, reg. 70.00.. $52
5-pc. place setting, reg. 61.00.. $46
4-pc. place setting, reg. 48.75.. 36.75

Place setting pieces Item	Reg.	Sale	Serving pieces Item	Reg.	Sale
Teaspoon	9.25	6.25	Butter knife	$13	$10
Spreader	$9	$6	Sugar spoon	$13	$10
Soup spoon	12.25	9.25	Serv. spoon	21.50	17.50
Bev. spoon	12.25	9.25	Pcd. serv. spoon	21.50	17.50
Salad fork	12.25	9.25	Meat fork	24.25	19.25
Place knife	$13	$10	Gravy ladle	24.25	19.25
Place fork	14.25	11.25	Pie serv. knife	24.25	19.25

Silverware third floor

PRE-THANKSGIVING DAY SALE

DINING ROOM SETS

Ready for immediate delivery

The best of our traditional and modern designed dining sets are specially priced for a limited time only. Select your favorte and it will be in your home as soon as possible. Use your credit!

We take trade-ins

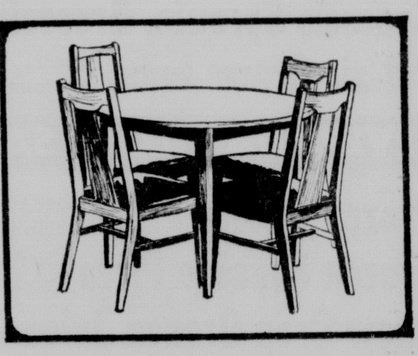

5 pc. modern walnut set
Rich walnut finished table with mar proof plastic top and four matching side chairs. Includes one 10" leaf. No down payment!
5 pc. set Orig. $209 $138

6 pc. early american set
Two beautiful woods from which to choose, solid maple or pine. 40" round table has Micarta® top, four mates' chairs. Set is comepleted with 50" glass top china cabinet. Table has three 12" leaves. No down payment!
6 pc. set Orig. 499.90 $399

6 pc. Mediterranean set
Exquisite pecan wood. Set includes oval table, glass top china cabinet and four matching side chairs. Table includes one 10" leaf.
6 pc. set Orig. $693 $495

6 pc. Italian classic set
Styled in the elegant manner of Thomasville from handsome fruitwood. Set includes 60" glas top china cabinet, 44" round table and four matching side chairs. Table includes two 12" leaves. Use your Homemaker's Account.
6 pc. set Orig. $1112 $799

Furniture fourth floor

PARK-FREE LOANS
USE 14th & N SELF-PARK
—or—
ANY PARK & SHOP FACILITY
... step around the corner ...
INSTANT CASH
at low industrial loan rates

STATE SECURITIES
Chartered and Supervised by State Banking Department for over 40 years
ONE-HALF BLOCK SOUTH OF 13TH & O ... 477-4444 ... LINCOLN

Two Chief Deputies Named To Fill Vacant County Posts

Two chief deputies were named Tuesday by Lancaster County Commissioners to fill vacancies created earlier this month by the deaths of Lancaster County Engineer Hugh Dillon and Clerk of the District Court Wilford Sanders.

Nelson

Hoppe

Otis Nelson, 57, of 431 Mulder Dr. and Walter Hoppe, 68, of 2120 Bradfield Dr., both republicans, were appointed to fill the unexpired terms of court clerk and county engineer, respectively.

The appointments, made by the Democrat-controlled county board, are effective Nov. 1.

Nelson indicated that he plans to seek election to the post in 1970, while Hoppe said it was "too far ahead" to state his intentions at the present time.

Nelson, who has been employed in the district court clerk's office a total of about 19 years, had served as chief deputy since 1954 when Mr. Sanders was first elected.

He started in the office in 1946 and worked more than two years, after which he was employed by the Nebraska Teacher Retirement Department for about three years before returning to the clerk's office in 1952.

A World War II veteran, Nelson attended the Lincoln School of Commerce.

Hoppe, who has been employed in the county engineer's office for 46 years, is a graduate of the University of Nebraska and is a registered surveyor and registered engineer.

Prior to his appointment as chief deputy under Mr. Dillon in 1961, Hoppe had served as chief field engineer for the county.

County Equalization Board Defers Action On Protest

Lancaster County Commissioners, sitting as a board of equalization Tuesday, deferred action following a hearing at which the Chicago, Burlington and Quincy Railroad protested the county's placing some Havelock shop and roundhouse personal property on the tax-rolls.

Wallace A. Richardson, attorney for the railroad, told the board that the railroad's contention is that the property is centrally taxed by the State of Nebraska and this precludes the county from taxing it.

He said that the railroad is not challenging the fact that the property should be taxed but contends that the law forbids the county's taxing it when it is being centrally assesssed.

A tax officer for the railroad explained that the total value of all Burlington property is apportioned percentage-wise to the various states it is located in for assessment purposes.

He said for this reason Nebraska and Lancaster County may be benefitting from the value of a property the railroad may own in Cicero, Ill., and therefore local taxation of any individual property considered in this total value would constitute double taxation.

County OKs IDA Bonds

Lancaster County Commissioners Tuesday passed a resolution authorizing the issuance of $5 million worth of Industrial Development Act bonds to Archer-Daniels-Midland Co. for construction of a soybean refinery.

The bond issue is the second $5 million issue approved for the firm. The first was issued to finance the construction of a soybean meal processing facility.

The board also approved a resolution providing for a loan of $150,000 from the general fund to the Lancaster County Welfare Department so it may continue to operate until 1968 real estate tax payments begin to come in.

The resolution transfers $100,000 to the special medical fund and $50,000 to the relief fund.

The Welfare Department was some $46,000 "in the red" last week because funds provided by 1967 taxes were exhausted.

The temporary transfer was made with the understanding that the money would be paid back into the general fund when sufficient tax monies are available.

Firemen Search School For Bomb After Phone Call

Firemen searched a Lincoln school building Tuesday afternoon after being warned by an anonymous telephone caller that there was a "bomb" hidden in the building.

Nothing was found, firemen said.

Fire department officials said the incident occurred at Robin Mickle Junior High School, 67th and Walker Ave.

Police and firemen said the matter would be investigated.

Armored Truck Hijacked; Loss Said $204,000

London (AP) — Four armed men hijacked an armored truck and its crew outside a bank Tuesday and escaped with six money bags containing $204,000.

They struck as three employes of a security company left the bank in suburban Romford, hustled the three into their own truck and drove to a side street.

The security men said they were forced at gunpoint to hand over the keys of the truck's inner cage.

Do you have the kind of hemorrhoids that can be relieved without surgery?

Painful burning and itching of hemorrhoids may be relieved without surgery, in some cases, by a product called M.P.O. M.P.O. contains Benzocaine, a topical anesthetic hospitals use for burns and skin rashes. It can give relief for *hours!* M.P.O. — Mentholatum Pile Ointment. Comes in suppositories, too.

M.P.O.

Gold & Company Name To Change

It was announced Tuesday that the name of the Gold & Company store would be changed to Brandeis, Golds Division.

In making the announcement, S. J. Marchese, Golds general manager, said that the change in name was dictated by the results of extensive surveying in the Lincoln trade area and by practical considerations of cost factors in advertising and operational supplies.

Marchese emphasized that the change, which will be effective immediately, is a name change only, and that personnel and store policies will not be affected.

Sen. Gale McGee Postpones Visit

Sen. Gale McGee, D-Wyo., notified Nebraska Wesleyan University officials late Tuesday that he will be unable to appear for engagements which had been scheduled for Wednesday on the campus.

Sen. McGee, a faculty member at NWU from 1940-43, was to have delivered a convocation address and meet informally with students and faculty members.

No future date for his appearance has been set.

Elimination Of State Income Tax 'Cannot Help But Shift Burden'

The Nebraska Tax Facts Committee Tuesday said elimination of the income tax "cannot help but shift the tax burden from the wealthier persons and corporations to the lower income persons" in Nebraska.

"If this campaign now is pitting the middle and low-income persons against the rich, this division was made by those seeking to eliminate the income tax, not by us," the committee declared.

Its statement was issued in response to criticism that the committee is attempting to pit class against class in its campaign to preserve the tax.

"It should not be surprising that Sen. Clifton Batchelder of Omaha, one of the wealthiest men ever to serve in the Nebraska Legislature, should be a leading force in eliminating the income tax," the committee stated.

Sen. Batchelder says the income tax, which hits harder at the wealthy, should not be used in Nebraska."

Tax Backers Seeking Volunteers To Distribute Handbills At Polls

The Nebraska Tax Facts Committee, organized to head off attempts to outlaw the state income tax, reported Tuesday it is seeking volunteers to distribute handbills at the polls next week.

Of concern is the ballot language on the proposed constitutional amendment to ban the tax.

A vote "for" the constitutional amendment is a vote to ban the tax, the committee noted. And a vote "against" is a vote to retain the revenue-purchasing method.

The handbills are designed to make clear the alternatives, the committee said.

"We can only hope that individuals and members of organizations will agree to help in this endeavor and will take necessary steps to coordinate their actions with others of their own counties and communities to make similar plans to man the polling places," the committee said.

Boyd JEWELRY INC. 1144 O STREET Prompt Dependable WATCH Repair Service

NOV. 5th Is CLAIR CALLAN DAY

Paid for by Lancaster County Democratic Central Committee, Loren B. Belker, Chmn., Jerry Kromberg, Treas.

CLOSING OUT SALE

Yakel's Grocery

1845 So. 11th

15% off on all groceries

BRANDEIS
GOLD DIVISION

Shop Thursday 9:30 a.m. to 9:00 p.m.

Rosenbaum's two-piece knits of washable Orlon® acrylic

13.00

Versatile knits go anywhere in style and need just a minimum of care. Both in jade, coral or blue, sizes 10 to 18, 14½ to 22½. (a) Button front overblouse with bow neckline. (b) Cowl collar ties in a soft knot at the side. Order by mail or call 477-1211.

Young Trend sizes 10-18; second floor
Woman's World sizes 14½-18½; second floor

Amerisport's new "coachman look"

17.00

Smartly styled "coachman" dress in an ottoman stripe of 100% Orlon® acrylic features dashing metallic buttons, flattering neckline and a trim skirt with bias tabs. Wear it with or without its belt. Blue, red or gray, sizes 10 to 20, 14½ to 24½. Use the mail order coupon or call 477-1211.

Daytime dresses second floor

(a)

(b)

Mail this coupon or call 477-1211.

Gold's
Lincoln, Nebraska 68508

Name .....

Address .....

City ..... State ..... Zip .....

Charge Acct. No. ..... Check ☐ M.O. ☐

A small charge for postage and handling will be added If in Nebraska, add 2½% sales tax, please.

Item	Quan.	Size	Color	2nd Color	Price

POSTCARD by Stan Delaplane

We carved a jack o'lantern out of a big golden-red pumpkin the other night. Am happy to report that I have not lost my skill.

I got the moppets around the kitchen table while I chopped into it. I give little lessons in safety.

"Always cut away from you," I said. "So you don't cut yourself — ouch!"

☆ ☆ ☆

No, it is not deep. I beg your pardon! Why shouldn't I have a hot buttered rum while I am handling a sharp knife. Women should not be around the kitchen when I am carving pumpkins.

It makes me nervous.

One of you children run and get me a --. Well, I was about to say Band-Aid. But whenever I do, I get a letter from the Band-Aid company lawyer.

"I am sure you realize that we have a large investment in this trade name and do not wish it to become part of the language as has been the misfortune of other makers of popular products."

I don't want to break the company's rice bowl. So I will stick a piece of paper towel on it.

☆ ☆ ☆

That is what I mean anyway. Be careful when you are handling sharp knives, children. (Where did I put my drink? Oh, there. Thank you.)

First thing you do is cut off the top of the pumpkin.

Jack o'lanterns should be started about 5 o'clock. Just when it is getting smoky dusk outside. By the time you finish, it is dark. You set him up with a candle inside.

Scary! My word, yes.

☆ ☆ ☆

Cut off the top and pull out the goeey inside. It's a messy job but has to be done.

Do not throw away the seeds. The seeds should be washed and dried overnight, next evening, roast them in a little butter. Salt them and let them cool. Then you eat them.

If you have a child who grinds his teeth at night, feed him pumpkin seeds. It is a sure cure my grandmother said.

☆ ☆ ☆

I learned to carve jack o'lanterns from my grandfather. He told Indian stories while he worked.

"That was the year a bunch of Cheyennes cut loose and killed some settlers not more than 50 miles from us."

My grandfather had gone to Kansas to homestead. The Cheyennes were Dull Knife's people trying to get home.

He also had a lot of Indian stories from his mother whose family lived down in Kentucky in the desperate days.

He finished carving and set up the jack o'lantern and said: "I reckon that's how an Indian looked when he was sneaking up on a cabin in the middle of the night."

I went outside and looked at the lantern in the window. Scary? Oh, my!

☆ ☆ ☆

I cut triangles for eyes and a triangle for the nose. I leave a few jagged teeth in the mouth.

I also cut triangle ears. It lets more light come out, and that is the idea for any good jack o'lantern.

I cut the stub ends of a cucumber and spike them in the eye triangles with toothpicks. It is my own invention. Gives the fellow green eyes.

I cut a wedge out of the top that fits back where I cut it out. It lets the smoke out. A pumpkin smells awfully pumpkiny for a day. We keep it in the window and let the window open a little.

☆ ☆ ☆

"Did Indians have jack o'lanterns?" the mopets asked. "Indians?" I cried. "Let me tell you what my grandfather told me about Indians!"

"If you're going to have another buttered rum," said the kitchen critic, "be careful with that knife."

I pay no attention to such things. What do women know about jack o'lanterns and Indians and the dreadful war whoop in the cold and scary night?

Distributed by The Chronicle Features

Plan To Make Rail Unit Post Appointive Hit

Lincoln legislative candidate Richard Larson Tuesday said the Little Hoover Commission's recommendation to make the post of state railway commissioner an appointive one is "ill-advised."

Larson, who is seeking election to the Legislature in the 27th District, served as a commissioner for four terms.

"The elective nature of the office is important because the public and the transportation industry is certain that elected commissioners are serving the whole public and the public is made aware of the many responsibilities that the commission has," Larson said.

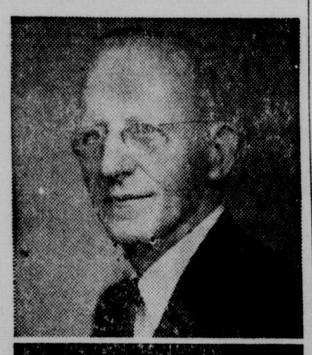

LARSON HAS THE EXPERIENCE FOR LEGISLATURE

Richard H. Larson believes citizens want experienced legislators.

"My experience as Nebraska's only four-term Railway Commissioner, bank examiner and businessman has given me invaluable training and knowledge of Nebraska's people, economy and problems."

Richard H. Larson's tailor-made experience is available to serve the 27th District as full-time Legislator.

ELECT Richard H. LARSON
Legislature — 27th Dist.
Paid for by Richard H. Larson

Ball Game Winners. The "Sunday Journal and Star" Sports Section carries a full account.

NOV. 5th is CITIZEN'S DAY

RE-ELECT Congressman DENNEY Republican

Nebraskans for Denney — Merle Hale, 1915 D, Lincoln; Mrs. Jan Cross, RFD, Bloomfield, Co-Chairmen

Maurer Is Elected President Of NWU Senior Class

Keith Maurer, one of the busiest students to ever attend Nebraska Wesleyan University, has been elected president of the senior class.

Maurer, a Madison math major who carries a near perfect grade average, is the son of Mr. and Mrs. Roy Maurer.

Keith is also president of the W-Club this year, president of his Theta Chi fraternity and president of Blue Key.

Keith will pick up his fourth varsity football letter this year and has earned two varsity basketball letters.

Other senior officers named were Marilyn Hutchinson, secretary-treasurer; Dennis Murphy, orator; Grant Story, chaplain. Class sponsor is professor Robert Kirk.

Historic School

Louisville (AP) — The University of Louisville, founded in 1798, is one of America's oldest municipal universities.

wednesday only!
Hershey Chocolate SYRUP ..... 2 16 oz. cans 39¢
IDEAL GROCERY & MARKET, 905 So. 27th

Lincoln church news is carried on a special page in the "Sunday Journal and Star."

CARE goes into every prescription at FAMILY DRUG

Here, customers are more than just a number—they are friends and neighbors whose good health is our first concern. We reflect this in our service.

Family DRUG
48th & Van Dorn, 488-2375
630 No. Cotner, 434-9178

6½ floors of home furnishings
Hardy's OF LINCOLN
97th YEAR "still growing"
13th & "O" St. 432-4261

All Items Will Be Drop Tagged

You Save 40%-50%-60%

WEDNESDAY 9: A.M. to 9: P.M. ONE DAY ONLY!

12-HOUR HALLOWEEN SALE

BOOOOOOO WHOOOOOOO

PORTABLE TV'S•COLOR TV'S

CURTIS MATHES COLOR PORTABLE
115 sq. inch picture

$248
LIMIT ONE PER CUSTOMER

14" COLOR PORTABLE
Instant play chassis. Complete portable. Even mother can carry this set!! Full three year warranty on picture tube ..... w/t $278

19" COLOR
Roll-about model. Vinyl cover, full power chassis, 8-yr. warranty on picture tube, with an attractive stand ..... w/t $298

Combination color TV and stylish bookcase. The only one like it in the world. Solid walnut. Pre-set fine tuning and "real" color .. w/t $388

20" COLOR
This has a real wood cabinet, Automatic degausser. Free delivery and hook up included in this one low price ..... w/t $298

23" COLOR
Modern style, Walnut wood, full size. This is no metal table model, but a fine piece of furniture you'll be proud to own ..... w/t $399

Early American Maple cabinet. Full size set with all the features of the "high priced sets" ..... w/t $428

Modern wood cabinet. 3 yr. warranty on chassis. This set will not be available very long at this price ..... w/t $448

COLOR COMBINATIONS
20" Color picture. Walnut wood cabinet. Stereo sound comes out and around to surround you with sound ..... w/t $498

w/t—Denotes With Trade

REMEMBER:
Only Curtis Mathes Has An 8 Yr. Picture Tube Warranty. You Never Pay The Full Price For A New Tube!
2-Year 100%—6-Years Pro-rata to $100.00.

1st FLOOR SPECIALS!

MAN-SIZE KROEHLER RECLINER. Deeply cushioned fan back styling. Reversible foam cushion. 2 only. Choice of oxblood or brown vinyl. $119* $87

KROEHLER MODERN RECLINER. Walnut trim, off the floor styling. Blue or green tweed or black vinyl. Reversible foam seat cushion ..$159* $97

30" COLUMBUS GAS RANGE. Recessed top, four burners, large full width oven and broiler. Reg. $199. ..... w/t $138

NORGE 18 CU. FT. SIDE-BY-SIDE Refrigerator/freezer. 222 lb. freezer capacity. Completely frost free. Reg. $519* ..... w/t $377

SPEED QUEEN DELUXE AUTOMATIC WASHER. Three temperature control, fully automatic large load capacity $279* $188

DELUXE GAS EYE-LEVEL RANGE. By Eagle. Timer and light. 2 door storage. Base included ... $333* $197

16 CU. FT. AVOCADO GIBSON REFRIGERATOR. Two door with top mount freezer chest. Completely frost free. Reg. $489* .....w/t $298

LA-Z-BOY RECLINER. French Provincial styling with distressed fruitwood trim $243* $169

2nd FLOOR SPECIALS!

FUTORIAN MODERN SWIVEL CHAIR. Combination print and solid cover. Barrel design $89.95* $40

WALNUT TRIM MODERN SOFA. 3 loose pillow back. Combination solid and print, mustard gold $139.95* $98

KROEHLER ULTRA-MODERN CHAIR. Dramatic black deep plush cover. Low design on casters $219* $95

MODERN BEDROOM 4 PC. In walnut finish. Dresser, mirror, chest and panel bed (1 only) $259* $159

SEL-RITE MODERN DINETTE SET. Round walnut grain plastic top table, 4 black vinyl swivel deeply padded $199* $138

SMALLER EXTENSION TABLE AND 4 CHAIRS. A dinette set designed for apartment or limited space area. $69.95* $47

MODERNISTIC MR. CHAIR & OTTOMAN. Deep padded with glove soft black vinyl cover, swivel base. $329* $199

4 PC. CONTEMPORARY SUITE by American of Martinsville. Teakwood finish with marproof tops. Large double dresser, mirror, chest and bed $509* $275

THAYER COGGIN LOVE SEAT. Modern styling with loose cushion back. Decorator tweed cover $299* $175

3rd FLOOR SPECIALS!

MAPLE GOSSIP BENCH. Authentic colonial styling with turned spindle back and legs $49.95* $29

EARLY AMERICAN DINING SET. 48" round extension table, plastic top. 4 maple mates chairs $240* $149

RETURN SWIVEL ROCKER. Brown or green tweed with maple wood arms & trim $79.00* $55

SERTA COLONIAL LOVE SEAT. Charbrown nylon texture cover. Maple wood trim, reversible foam cushions $239* $146

KROEHLER MR. & MRS. CHAIRS. Colonial styling in heavy gold tweed cover, with matching ottoman. $269* $188

4 PC. MAPLE BEDROOM SET. Early American styling. Includes dresser, mirror, chest & bed $219* $148

SOLID MAPLE PEDESTAL TABLE and 4 spindle side chairs. Table extends. 2 leafs. By C. B. Atkins. $349* $269

4 PC. SOLID OAK SUITE. Colonial styling, natural finish. Dresser, mirror, chest and bed $249* $158

4th FLOOR SPECIALS!

GLOBE TRADITIONAL CHAIR. Gold floral figure on egg shell background, foam cushions . $169.95* $95

KROEHLER TRADITIONAL SOFA. 3 cushion in striking red floral print on beige background. Foam cushions $289* $158

MAHOGANY LIBRARY DESK. Impressive size with Queen Anne legs. Finely crafted by United. $199* $95

VELVET OCCASIONAL CHAIR. Rich accent piece in royal blue. Woven cane arm inserts. Classic Italian provincial style $149* $95

4 PC. BOMBE FRENCH SUITE. For master bedroom! Sumptuous carvings and detail. Triple dresser, large mirror, chest on chest and bed $629* $375

WIEMAN DECORATOR WINDOW CHEST. Traditional style with rich burl wood and marble top. 2 door storage space, distressed finish. $359* $150

ROYAL COURT DINING SUITE. By United. Includes round table, drop leaf server and 5 side chairs. Rich brown mahogany $739* $300

UNITED "ROYAL COURT" SECRETARY with bookcase hutchtop. Rich, glowing brown mahogany finish. $289* $148

KINGSLEY FRENCH PROVINCIAL SOFA. Elegant carved fruitwood trim, 3 cushion design $319* $215

4th FLOOR SPECIALS!

PENDLETON TUXEDO ARM SOFA. Exquisite eggshell pattern cover. 2 cushion traditional style . $289* $125

GLOBE TRADITIONAL SOFA. 3 cushion design. Dacron wrapped over foam seat cushions. Gold . $450* $260

KROEHLER 96 INCH SOFA. Traditional style, 3 cushion. Decorator quilted cover fabric $349* $250

SERTA TUXEDO ARM SOFA. Traditional style with bolsters. Loose cushion back. Rich green cover. $319* $200

KROEHLER ITALIAN SOFA. Elegant mattlasse cover. Fruitwood exposed wood trim $399* $290

AMERICAN of MARTINSVILLE CHAIR. Spanish style with Trapunto design on loose cushion back. Rich gold cover, carved wood trim ..$259* $150

5th FLOOR SPECIALS!

KROEHLER LOVE SEAT SOFA SLEEPER. Durable nylon cover, in traditional style. Ideal for small space or apartment $279* $196

SERTA TV LOUNGER. Adjusts to 5 positions. One only to sell ..$119* $66

SIMMONS HIDE-A-BED SOFA. 3 cushion with skirt. Gold cover. Firm innerspring mattress $399* $270

30 INCH ROLLAWAY BED AND MATTRESS. Folds compactly $49* $30

DUO-BED SOFA UNIT. Versatile because it conseals twin bed with foam mattress. Ample storage space $439* $280

TWIN SERTA DEN BEDS. With bolsters. Use as corner unit or various arrangements $179* $120

SERTA TRADITIONAL SOFA-BED. Rich green nylon mattlasse cover. Converts to double bed ... $319* $225

SERTA TRUNDLE LOUNGE BED. Choice of walnut, maple or white. 2 mattresses included $139* $94

LOWER LEVEL SPECIALS!

3 PIECE BAR AND STOOL SET. Complete with 2 stools. Plastic top bar with foot rest, vinyl padded. $149* $88

Bigelow 100% Continuous Filament NYLON PILE CARPETING
High/low sculptured loop finish in gold saturne. 6.95 Value. SQ. YD. 4.14

MOBILE BAR CREDENZA. Mediterranean style with mar-proof plastic top. 2 locking doors on cabinet space $139* $88

JOHNSON CARPER MODERN DESK. Knee-hole style with 6 drawers. Walnut with wood grain plastic top $119* $50

NO MONEY DOWN—FREE DELIVERY—UP TO 3 YRS. TO PAY—*IMPLIES COMPARATIVE VALUE—ALL ITEMS SUBJECT TO PRIOR SALE

HUNDREDS MORE UNADVERTISED SPECIALS THROUGHOUT THE STORE!

FREE! HALLOWEEN TREATS to all children accompanied by parent

Wards Signature '300' Natural Gas Heater

44.88

30-Gallon

- Glass-lined steel tank won't rust or corrode
- Fiber glass insulation holds in the heat
- Automatic thermostat —just set and forget

Quality, dependable service—at a very low price! Delivers 30.2 gallons per hour at 100° rise. Ideal for the small home or cottage. 100% Safety pilot. Stainless steel cold water inlet tube—rust-proof.

MISS DONNA RAE MULLEN

The engagement of Miss Donna Rae Mullen of Lincoln, daughter of Mr. and Mrs. John Mullen of Humboldt, to Donald L. Stewart, also of Lincoln, son of Mr. and Mrs. Kenneth Stewart of Polk, is announced this morning by the bride-elect's parents.

No wedding date is named.

Madam Chairman

MORNING

Nebraska Committee for Children and Youth, all-day conference, Hotel Cornhusker.

YWCA World Fellowship, all-day workshop, 9:30 o'clock.

Evening Musicale, 11 o'clock at the home of Mrs. Arthur Perry, 6335 East Shore Dr.

AFTERNOON

Lincoln Camp Fire Girls, program training for new leaders, 5:30 o'clock, Lincoln Center, first floor auditorium.

Chapter BR, PEO 1:30 o'clock at the home of Mrs. E. A. Frerichs, 2101 Sheridan.

EVENING

Lincoln Folk and Square Dance Council, annual fall jamboree, 8 o'clock, Gateway Auditorium.

Lincoln Duplicate Bridge Club, 7:30 o'clock at 2738 South St.

Lancaster County 4-H Achievement Program, 7:30 o'clock, Activities Bldg., NU East Campus.

Courtesy Planned

Feminine members of the family and family friends have been invited to a bridal courtesy on Saturday evning, Nov. 9, honoring Miss Phillis Morgan, daughter of Mr. and Mrs. Philip Morgan, who will become the bride of Robert Bryant of Kearney, in December.

Entertaining for their niece will be Mrs. George Woolsey of Inland, and Mrs. Gordon Gardner who will be hostesses at a miscellaneous shower to be held at the home of Mrs. Gardner.

Miss Morgan, who is a student at St. Joseph's Hospital School of Nursing in Omaha, has revealed that her wedding will take place Dec. 21, at the Cathedral Of The Risen Christ. Her fiance is the son of Mrs. Rosalie Bryant of Kearney.

Bridal Showers

The bridal courtesies are continuing for Miss Marijean Hall, University of Nebraska coed who will become the bride of Wallace D. Sommers on Saturday, Nov. 23.

Next Tuesday evening, the soon-to-be bride will be presented a shower of pottery and stainless steel gifts at a courtesy for which Mrs. Glenn Wagner and her daughter, Miss Cindy Wagner, will be hostesses at their home. The guests have been invited for an informal dessert supper.

Included among recent courtesies for the bride-elect was the one-gift shower presented her by members of her mother's sewing club on Friday afternoon, Oct. 18.

Mention already has been made of the bridal attendants for the wedding of Miss Hall, who is the daughter of Mr. and Mrs. Howard E. Hall, and Mr. Sommers. Inadvertently omitted from the list of attendants for the ceremony, to be solemnized at Westminster Presbyterian Church, were Miss Susan Miller of Denver and Miss Allison Burnett, Kansas City, Mo., who will attend their cousin as flower girls, and Miss Jacqueline Miller, Denver, also a cousin of the bride-elect, who will be the ringbearer.

Lighting the chancel candles for the 8 o'clock service will be Miss Nancy Thompson and Mrs. John Erhenhard.

ABBY
never look back

Abigail Van Buren

DEAR ABBY: I am a 21-year-old male and unattached, also a steady worker and mind my own business. My best friend is married, has a wife and baby and they live with HER people.

They have no transportation, so I visit them quite often. While I am there, I am in the company of her parents. Now for my problem: My friend's mother-in-law wrote to me declaring her "love" for me. Abby, I have never even looked sideways at this old lady and I don't know what gave her the idea that I could care for her. I hate to go to their house again, knowing how she feels about me. But if I stay away, my buddy will wonder why.

Should I tell him about this? Or is there a better way to handle it?

INNOCENT VICTIM

DEAR VICTIM: Don't mention this to your buddy or his wife, and don't go to his house any more than is necessary. But when you do be sure you continue to mind your own business and make sure you don't look at the old lady sideways or any other way. If she pitches you again, tell her (quietly) to confine her "love" to her own husband.

DEAR ABBY: I baby-sit for a very nice lady I'll call Mrs. Jones. She has a 4-year-old child. Mrs. Jones has a sister who lives on the other side of town who has a pair of wild twin boys about the same age as Mrs. Jones' little girl. When I come to sit for Mrs. Jones, I will very often find the twin cousins there because Mrs. Jones and her sister are going off together. Abby, I don't mind this at all, but when I have to bathe three children, give them their dinners and put them to bed, not to mention trying to keey them from getting into things they shouldn't, and keeping them from fighting, don't you think I should get paid extra?

Well, I don't. The two mothers split the cost between them and I get paid only for taking care of one. Is this fair? How should I explain this to Mrs. Jones the next time this happens?

GYPPED

DEAR GYPPED: Don't wait for it to "happen" again. Tell Mrs. Jones before you sit that you charge by the child, and not by the hour.

DEAR ABBY: I am sick to death of hearing widows complain because people call them MRS. JANE DOE instead of the more proper MRS. JOHN DOE.

I'm a widow, and I couldn't care less about what people call me — as long as they CALL me.

LONESOME IN L.A.

OPEN 10 A.M. TO 5:30 P.M. DAILY
THURSDAYS 'TIL 9 P.M.

Hovland-Swanson

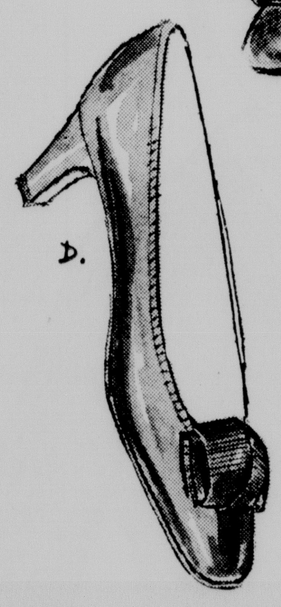

Specially Priced

CUSTOMCRAFT
CLOUD 7

Reg. $24 to $27

18.99 - 21.99

Ten days only . . . October 30th through November 9th . . . Customcraft's famous Cloud 7 pumps, plain or ornamented, with low or rising heels. All with notched edges for perfect fit and give. **A.** Higher heel in black, brown, camel, or navy calf; black or tortoise patent; black or white silk; gold or silver kid. Reg. $24, **Now 18.99. B.** Sculptured calf in brown, gold, navy, green, or grey. Reg. $27, **Now 21.99. C.** Simple low heeled pump in black, brown, or navy calf. Reg. $24, **Now 18.99. D.** Grosgrain bow trim on black, brown, or navy calf. Reg. $27. Now **$21.99.** Do come early for the best selection. **SHOE SALON, STREET FLOOR.**

Hovland-Swanson

OPEN 10 A.M. DAILY

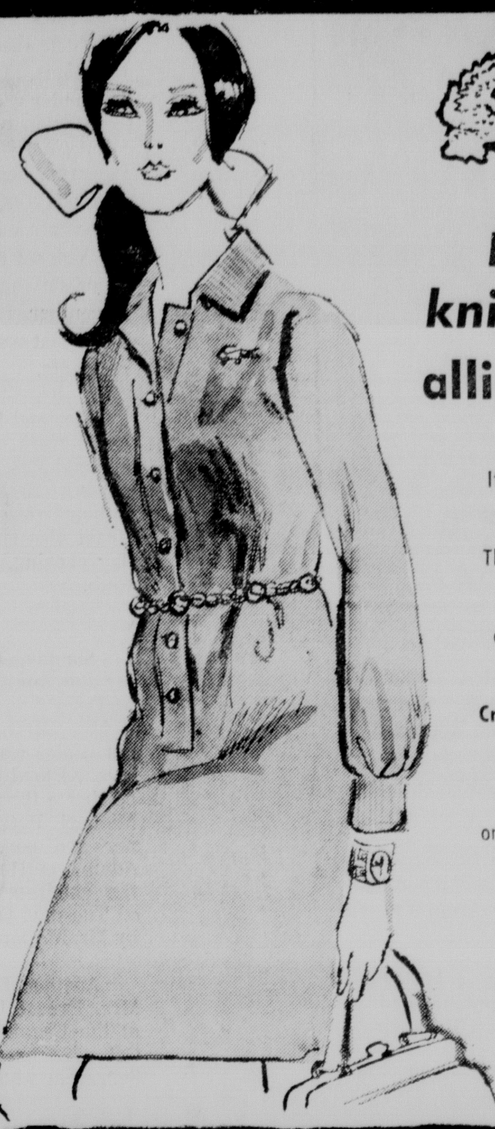

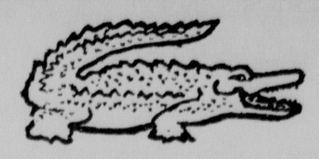

pick the knit with the alligator . . $40

It separates a La Coste® double knit from the rest of the herd. This sportdress keeps its shape, washes like a pair of hose, and always looks great! A real collector's item from **David Crystal®**. Goldtone chain belt to wear belted or not. Dacron® polyester double knit in red only, Sizes 6 to 16. **DESIGNER SHOP, SECOND FLOOR.**

coat yourself in cashmere . . $110

Soft as butter . . . this cashmere and mink blend coat . . . styled with superb seaming and fit you'd expect in a fur combination of this caliber. Note the split shoulder and welt seaming slanting down to the slit pockets. Sizes 8 to 18. Choose yours in clear red or navy. Just one of the styles from our cashmere coat collection. **COATS, SECOND FLOOR.**

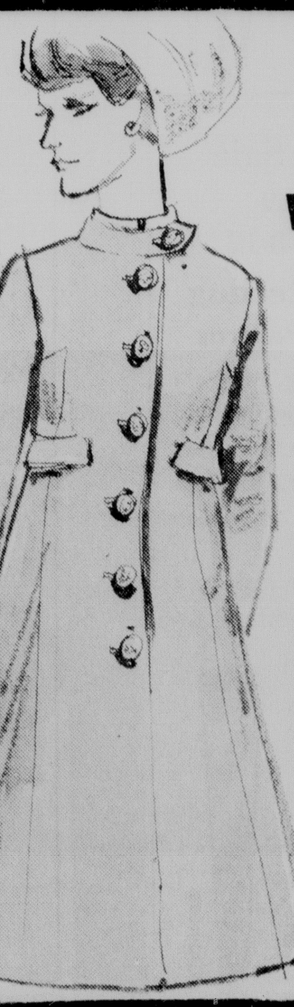

bonded knit coatdress . . . West Point style. $25

. . . with goldtone buttons marching up the front and on the tab of the stand-up collar. Shaped close to the body and narrowly banded at the collar and cuffs with white. A dashing way to look on brisk fall days. In navy or light blue, sizes 8 to 16, **$25. BAMBOO ROOM, SECOND FLOOR.**

PARK & SHOP one hour free with purchase.

You'll find the ring that every woman wants at Zales.

Blue Linde star and twelve diamonds in 14K gold. $225

$150 $69.95

$85 $32.50

Claret red Linde star, four diamonds, 14K gold. $150
Two diamonds accent blue Linde star, 14K gold. $69.95
Twin cultured pearls, two diamonds in 14K gold. $85
Diamond and cultured pearl, textured 14K gold. $32.50

Layaway now for Christmas

Cultured pearl and six diamonds in 14K gold $69.95

This is where you come

ZALES JEWELERS

when you're through playing games.

Open Mon. & Thurs. 'til 9 p.m.

1329 O St. Free Downtown Parking Phone 432-3217

MISS JEANNE BESSEY

This morning Mr. and Mrs. Arthur Edward Bessey of Omaha make announcement of the engagement and approaching marriage of their daughter, Jeanne, to Roger DeWitt Ryon, son of Mr. and Mrs. Forest Ryon of Lincoln.

The wedding is planned for Saturday, Nov. 30, and the ceremony will be solemnized at the Benson Presbyterian Church in Omaha.

Miss Bessey is president of Mu Chapter, Beta Sigma Phi, in Omaha and is serving on the career board at Brandeis.

Mr. Ryon was graduated from the University of Nebraska in August.

Chapel Wedding

Mrs. Albert Lauer of Long Beach, Calif., announces the marriage of her daughter, Catherine, to BT3 Stanley R. Hutchinson, son of Mr. and Mrs. J. R. Hutchinson of Lincoln, which took place on Friday, Oct. 18.

The ceremony was solemnized in the chapel at the U.S. Navy Base, Los Alamitos, Calif.

Mr. Hutchinson and his bride flew to Lincoln on their honeymoon, and drove back to Long Beach where the bridegroom is assigned to destroyer duty aboard the USS Turner Joy DD591. He recently returned to the States from his second tour of duty in Vietnam.

DOWNTOWN DAILY 9:30 TO 5:30 THURSDAY 10 TO 9
GATEWAY DAILY 10 TO 9 SATURDAY 10 TO 6

15-0 61-0

Miller & Paine

Great Sterling Sale
Save up to $129
on services for 4-8-12
Reed & Barton Sterling
. . . *In All Active Patterns*

The Reed & Barton Sterling event of the year! Now you may buy this famous sterling "by the set" and save—up to $129 on a service for 12. Sets for 4 and 8 are also offered. Act while these savings last!

Silver, 1st Floor Downtown.
Lower Level, Gateway.

Eastborough
Southbrook Summit
Maple Village

Between now and the middle of next week, things will be happening so fast, most of us won't be able to catch our breath. Tomorrow will bring a double feature of events — Halloween and the final day of October. While the younger set rings doorbells for treats and UNICEF donations, their parents will probably pause to wonder where October went.

They won't have much time to wonder, however, because November will hurry in on Friday bringing with it a famous, every-four-years event, Election day. Then there is Veteran's Day on Nov. 11 and Thanksgiving on the 28th. But before November arrives, we have some news about last weekend's activities of suburban residents.

Mr. and Mrs. Ron Hebing of Oakland, Iowa, were the weekend house guests of Mr. and Mrs. Walter Keast in Maple Village on Oct. 26 and 27. While Mr. and Mrs. Hebing were their guests, Mr. and Mrs. Keast also entertained at dinner on Saturday evening, Oct. 26, at East Hills Supper Club.

Sunday, Oct. 27, was a special day for the family of Mr. and Mrs. Jerry R. McDonald in Eastborough. Not only was it Mrs. McDonald's birthday anniversary, but it also was the birthday of her mother, Mrs. Floyd Adams of Holdrege. To celebrate the day, Mr. and Mrs. McDonald, Michael, Patrick and Katherine, were dinner and house guests of Mr. and Mrs. Adams in Holdrege. Mrs. McDonald and the children made the trip to Holdrege on Tuesday, Oct. 22, and were joined there by Mr. McDonald on Saturday, Oct. 26.

Another Eastborough couple, Mr. and Mrs. Ernest L. Meyers attended a dinner at the Esquire Club on Saturday evening, Oct. 26, to honor Mr. and Mrs. Earl Schramm who will be moving to Portland, Ore. Six couples attended the dinner for Mr. and Mrs. Schramm.

suburbia

Mrs. Dwayne Schmale whose ceramics shop in Southbrook Summit, we mentioned a few weeks ago, has been doing a thriving business since the ceramics classes she teaches have begun. She and Mrs. Roger McGinnis, a partner in the business venture, exhibited their work for the first time when they attended the Annual Ceramic and Hobby Show in Beatrice on Saturday and Sunday, Oct. 26 and 27.

Not only did they exhibit some of their ceramics, but they came home with a trophy for the best ceramic piece in its class and first, second, third and fourth places on the various pieces they displayed.

Mrs. Schmale isn't the only Southbrook Summit resident who started a business venture from a hobby interest. Ten years ago Mr. and Mrs. Wayman O. Bennett began their poodle trimming and grooming business by caring for their own dogs. Since then the shop has grown and kept Mr. and Mrs. Bennett busy, but they have found time to take up a new interest recently. They joined the Lincoln Mustang Club and attend its rallies, dinners, and help to decide which charities will receive the proceeds from the club's rallies.

Also in Southbrook Summit a new resident, Travis Bailey Winn, who was born on Tuesday, Oct. 15, has been causing a lot of excitement in the home of his parents, Mr. and Mrs. Michael R. Winn. Dr. and Mrs. R. L. Bailey, the maternal grandparents who live in Gambing, La., were the guests of Mr. and Mrs. Winn the weekend of Oct. 19th to greet their new grandson.

Mrs. Rober Winn of Kansas City, Ka., the paternal grandmother, arrived in Lincoln on Tuesday, Oct. 22, to welcome her new grandson into the family and to convey her husband's best wishes. She returned to Kansas City yesterday.

Miller & Paine

Join the
Camel Caravan

It's the year for camel... imported Camel Hair Coats from Country Tweed . . . travel and campus favored. Soft, feminine, shapely . . . belted or unbelted, single or double breasted. Sketched, wrap-coat, double breasted, patch pockets, inverted back pleat. Sizes 8 to 16. $100.

Single breasted, semi-raglan sleeve, braid trim. Sizes 8 to 20. $100.

Coats & Suits, 2nd Floor Downtown.
Mall Level, Gateway

Downtown 9:30-5:30 Thurs. 10-9
Gateway 10-9. Sat. 10-6

you're Someone Special at

NATELSONS

Gateway
End of the Month

CLEARANCE SALE THURSDAY

10:00 A.M. to 9:00 P.M.

COAT CLEARANCE

28 Last Year's Lilli Ann Winter Coats, were $60 ..... $22
19 Suede Coats, were to $50 ..... $27
9 Suede Jackets, were to $40 ..... $23
9 Fur Trimmed Suede Coats were to $80 ..... $37
2 Dyed Broadtail Processed Lamb Jackets $88
1 Dyed Mink Stole $99

Fur products labeled to show country of origin of imported furs.

Natelsons Coats At the Gateway

BETTER DRESS CLEARANCE

8 Dresses Reduced, were to $17 ..... 2.99
42 Dresses Reduced, were to $24 ..... 3.99
40 Dresses Reduced were to $30 ..... 4.99
25 Dresses Reduced were to $46 ..... 10.99
8 Formals Reduced were to $33 ..... 5.99

Natelsons Better Dresses Gateway

SPORTSWEAR CLEARANCE

48 Wool Sweaters were $14 to $17 ..... 7.99
55 Wool Skirts were $13 to $17 ..... 7.99
35 Nylon Blast Jackets were $5 ..... 3.33
20 Pants, were $10 to $12 ..... 6.99

Vinyl Antique Leather
SPORTSWEAR
• Were $11 to $17 ½ PRICE
• Skirts • Vests • Jumpers

10 Wool Jackets, were $17 ..... 5.99
20 Wool Jumpers, were $13 to $15 ..... 8.99
8 Cotton Knit Jackets, were $16 ..... 6.99

Natelsons Sportswear At the Gateway

BUDGET DRESS CLEARANCE

29 Dresses Reduced were to $17 ..... 2.99
57 Transeason Dresses values to $17 ..... 6.99
63 Transeason Dresses values to $20 ..... 8.99

Natelsons Budget Dresses Gateway

LINGERIE AND FOUNDATIONS

48 Cotton Sleepwear $6 to $7 values 2.99
78 Panty Girdles, $7 values 4.99
47 Bras, 2.50 and $4 values 1.99
48 Nylon Tricot Slips, $6 values 2.99
51 Half-Slips, $5 values 2.19

⅓ Off — Lingerie, famous maker, $4 to $15 values ..... 2.67 to $10

55 Nylon Gowns and Baby Doll Pajamas, special purchase 4.49

Natelsons Lingerie and Foundations Gateway

BRIDGE
keynote to success
B. Jay Becker

West dealer., East-West vulnerable.

NORTH
♠ 6
♥ Q 10 7 6 3
♦ 8
♣ K Q 9 6 5 2

WEST
♠ 10 9 8 5 2
♥ J
♦ A 10 9 7 4
♣ J 7

EAST
♠ A 7 4 3
♥ K 4 2
♦ J 6 5 3
♣ A 3

SOUTH
♠ K Q J
♥ A 9 8 5
♦ K Q 2
♣ 10 8 4

The bidding:

West	North	East	South
Pass	Pass	Pass	1 ♥
Pass	4 ♥		

Opening lead ten of spades.

I was playing with Howard Schenken in a team of four championship many years ago when this deal arose.

My fourth hand heart bid elicited a long huddle from partner, and the outcome of Schenken's cerebrations was that he jumped directly to four hearts. The trend of his thoughts quickly became apparent as the play progressed.

As the opening spade lead was made, Schenken put down the dummy and said: "We might have missed seven." When East won the spade, Schenken quietly murmured, "No seven." And when West won the diamond return with the ace, Schenken added, "And no six."

In the meantime I was having a quiet little conversation with myself which ran: "And no five or four either," and it took all my will power to keep from joining Schenken in his persistent refrain.

West returned a diamond. I ruffed in dummy and led the queen of hearts, planning to finesse. This somewhat unusual lead had the miraculous effect of annihilating both the king and jack of trumps with one blow, thus saving me a vital trump loser.

My worries were not yet over, since there was still a possibility of losing two club tricks. But the clubs were favorably placed, so I wound up making the contract.

The queen of hearts lead was no stroke of genius on my part, and that it succeeded was far more lucky than clever. Only two combinations exist that can conceivably avoid a trump loser; the actual case and the one where East has the singleton king.

These possibilities are equally likely, but in the former case the queen must be led, while in the latter case a low trump must be led to avoid the loser.

The practical advantage of the queen play instead of the three is that East may make the mistake of not covering with the king when he is dealt K-x, in which case larceny is the only keynote to success.

Holiday Bazaar To Benefit Children

Never too busy to give a helping hand to others are the members of the University of Nebraska Dames, an organization for the wives of university students.

With daily schedules brimming with full or part-time employment, college classes, and the inevitable housekeeping chores, these busy young ladies have managed to find a few precious minutes to create holiday gifts and decorations for the home.

The handcrafted articles will fill Gold's auditorium on Thursday, Nov. 14, when the Dames will sponsor a benefit bazaar to raise funds for their service projects for the youngsters at White Hall, The Cedars and the State Hospital.

Bazaar chairman is Mrs. Michael Cleary who is pictured with enthusiastic assistants admiring completed articles. From the left, are Mrs. Ron Peterson, Mrs. Cleary, Mrs. Richard McNeel, Mrs. Robert Radamacher and Mrs. William Cole.

Betrothal Revealed

Announcement has been made by Lt. Col. and Mrs. John Wunderlich of Hampton, Va., formerly of Lincoln, of the betrothal of their daughter, Annette, to James Stier, son of Mr. and Mrs. Alex Stier.

The wedding will take place on Wednesday, Nov. 27, and the 7 o'clock ceremony will be solemnized at Sacred Heart Church.

The bride-elect currently is careering in Lincoln. Her fiance is a student at the University of Nebraska.

A Beauty Hint

Margaret Merril advises that it is quite simple for every woman to promote an English countryside complexion. Her hint to gain a peaches-and-cream loveliness is to damp a cloth with cold water from your refrigerator and press it over your face for a few minutes once or twice a day. Then, to hold the good of the complexion-beautifying cold water, smooth on tropical oil of Olay. This oil is rather scarce and expensive, but your drug store should be able to get you a supply.

Program, Meeting of Organizations

The annual Achievement Program for Lancaster County 4-H Club members and leaders will be held next Wednesday evening at the Activities Bldg., on the University of Nebraska East Campus.

Honors and recognition will be awarded to nearly 80 club members and 100 leaders at the 7:30 o'clock program, and club members who have been active for eight, nine and ten years will be presented pins.

Meeting in Lincoln on Monday were the executive board members of the Nebraska Congress of Parents and Teachers, who gathered for the regular fall meeting of the state officers at the Hotel Lincoln.

Mrs. Harold H. Thompson of Lincoln, state president, presided at the 1 o'clock meeting.

Joining the state officials on Tuesday were the members of the state board of managers. The morning session was followed by a noon luncheon at the Hotel Lincoln.

Guest Night

The alumnae of Alpha Xi Delta sorority will entertain at a guest night program, Friday evening, at the chapter house, 1619 R.

The 8 o'clock program, "Evening of Theater", will be presented by Mr. and Mrs. Henry Blake, and will be followed by a tour of the chapter's new addition.

Wed., Thur., Fri., Sat.

FURS UNCLAIMED FROM STORAGE BEING SOLD

Unheard of Prices on New and Used Furs

Here is the story of these furs: Furriers from time to time get "stuck" with furs unclaimed from storage. Pachman Furs has a large group of furs which will go at fantastic prices in the Lincoln area. Also many one-of-a-kind furs from regular stock will go at very low prices. Imagine buying a nearly new fur stole for only $15.00 and up and fur collars from $5.00 to $10.00 & up. Many of these furs are expensive furs and are being sold at ridiculous prices. These furs really look NEW but must be labeled "second-hand used." If you want to buy a "good" $15.00 and up bargain in a fur you'd better come early. Fur Coats, Jackets, Bubele Capes and Stoles will go at low, low prices. A deposit will hold your layaway. Furs on sale for limited time, open from 9 to 5:30. Mack Pachman Furrier, 1026 "O" Street. Lincoln, Nebr. Layaways invited. Everything labeled to show country of origin.

EAT OUT AT Holiday Inn

Ideal surroundings for BANQUETS
Dinner meetings, business get togethers.

Holiday Inn
5250 Cornhusker Hiway

ADVERTISEMENT

KEYS TO LASTING HAPPINESS

Noted historian Will Durant, author of **The Story of Civilization,** offers concise wisdom on the eternal questions of sex, marrage, religion, money. He tells you how sex and money-making can be similar "consuming fevers" that must be controlled for true happiness. **Man is Wiser Than Any Man** is his outline of "how to drink the brimming cup of life to the full and to the end." One of 39 articles and features in the November Digest.

Pick up your copy today.
READER'S DIGEST

YOU CAN ACTUALLY DANCE TONIGHT

Even if you've Never Danced Before or your dancing is dated

30 minutes of Arthur Murray magic will prove you can hold your head high on any dance floor

Dance Parties go with your lessons at Arthur Murray's — meet new friends — escape from the humdrum! So don't wait another minute to open the door to fun and good times. Come to Arthur Murray's now.

SPECIAL INTRODUCTORY OFFER
5 lessons (with your own private dance instructor) plus 2 fun-filled dance parties
ONLY $15

Arthur Murray
FRANCHISED STUDIO
312 So. 12th 432-3251

LET'S TRADE

YOUR OLD LIVING ROOM FURNITURE AND A LITTLE CASH FOR OUR NEW LIVING ROOM FURNITURE.
FRANKLIN'S LOCATED AT 27TH & RANDOLPH STREETS ARE GOING ALL OUT TO OBTAIN USED FURNITURE FOR THEIR FURNITURE STORE LOCATED IN HAVELOCK ONE HALF BLOCK NORTH OF THE BANK ON 62ND ST. FOR A LIMITED TIME THEY WILL ALLOW YOU DOUBLE TRADE IN ALLOWANCE FOR YOUR OLD FURNITURE.
SAY YOU HAVE A LIVING ROOM SUITE, SOFA OR SECTIONAL YOU WOULD LIKE TO TRADE FOR NEW LIVING ROOM FURNITURE. WITHOUT CHARGE FRANKLIN'S WILL SEND OUT TO YOUR HOME THEIR APPRAISER. IF HE FEELS THAT A FAIR TRADE-IN PRICE WOULD BE $75.00 YOU WOULD RECEIVE DOUBLE THAT AMOUNT OR $150.00. YOUR OLD FURNITURE CAN BE USED FOR YOUR DOWN PAYMENT AND THE BALANCE MAY BE SET UP ON MONTHLY PAYMENTS AS LOW AS $8.00 PER MONTH.

Easy Credit Terms
FREE DELIVERY WITHIN 200 MILES

For your shopping convenience Franklin's is open — Weekdays 10 A.M. to 9 P.M.; Sat. 9:30 A.M. to 6 P.M.

Franklin's

Plenty of FREE PARKING
Large Parking Lot Just East of the Main Store
27th & Randolph 432-5200

Can you heat your home economically?

International electric's HOT WATER HEAT WITHOUT PLUMBING

Plug-In for cold rooms or Connect Permanently for entire home, apartment or office

Yes, you now can heat your entire home economically because these remarkable heaters give off warmth from the warmed water **even after** the built-in thermostat has shut the electricity off. They also **adjust** the amount of heat given off according to how cold the room is. And they're absolutely safe because the electric element is inside the permanently sealed copper tubing containing water and anti-freeze solution. You can put these heaters behind drapes, furniture . . . a child can stuff tissue into them . . . all without the slightest danger. Come filled, never need refilling.

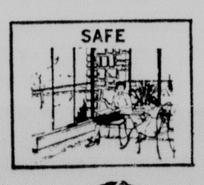

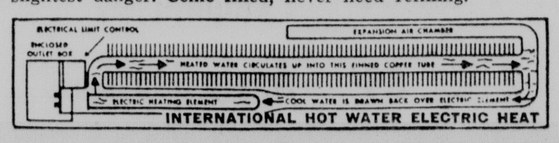

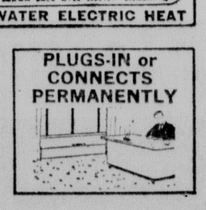

- Keeps floors nice and warm with summertime comfort.
- Doesn't use up the oxygen in the air.
- Fireproof.
- No noisy fans to blow dust and dirt around.
- Children and pets can't be burned.
- Permanently sealed. Never needs refilling.
- Holds and gives off heat even between cycles.
- Let's you sleep at night worry-free.
- Listed by UL, CSA, and NEMA. U.S. and Foreign Patents.

For Rooms Up To	Watt Size	Floor Models	Portable Plug-in Models	Perm. 240 V. Base-Board
8' x 8'	750	$ 96.60	$84.95	$49.60
10' x 10'	1000	$102.50	$87.95	$65.40
11' x 11'	1380	$106.80	$89.95	$73.40
12' x 12'	1500	$108.75	$94.95	$76.25
14' x 14'	2000	$115.85		$94.65

Mail Coupon Today!
☐ Send FREE brochure and details.
My electric contractor is:.....
Your Name ..... Address .....
(Firm Name, Address, Phone)

• Contact us or, call your electrical heating dealer

The KORSMEYER ELECTRIC SUPPLY CO.
412 So. 10th Street, Lincoln, Nebr. 1024 W.N. Front Street, Grand Island, Nebr.

Christmas is only 5¾ books away.

Books of S&H Green Stamps, that is. They'll get you this 14-piece punch set, with ladle, 6-quart bowl, and 12 glasses. Makes a Christmas gift that you can put right to use during the holiday season. To fill your books faster, shop with us. Shop at all the fine stores and service stations that give S&H Green Stamps. That way you'll have plenty of extra gifts by Christmas.

S&H Green Stamps— our Christmas gift to you.

S&H GREEN STAMPS

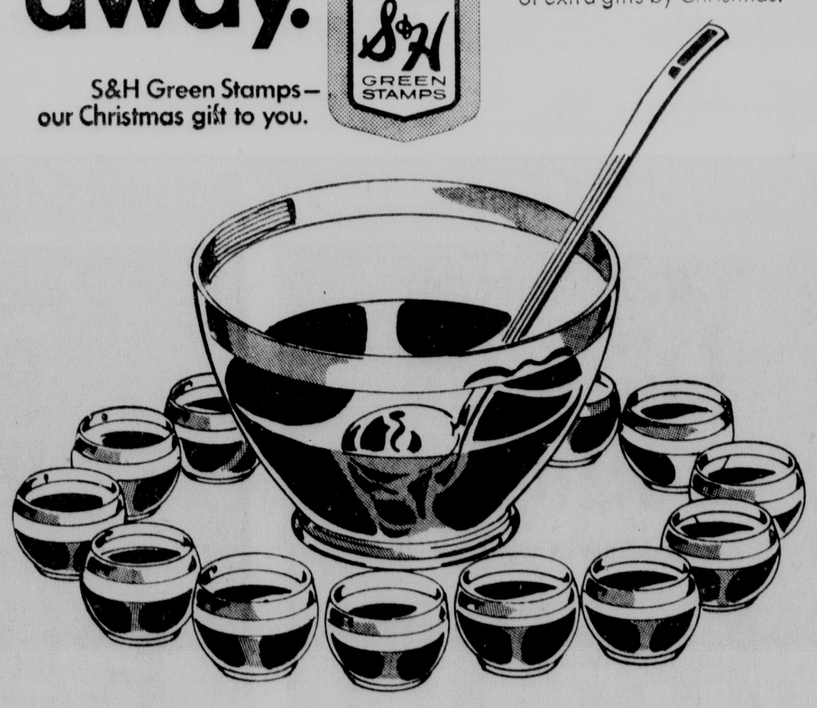

GET YOUR GIFT BONUS! 325 LMC COUPONS

Ask us for free LMC card; fill out and mail for LMC Bonus Certificate. Worth 325 LMC Coupons when combined with just 50 LMC Coupons from Chesterfield Cigarettes.

REDEEMABLE FOR $2.80 CASH!

CHECK STORE FOR DETAILS

V FOR VALUE AT IGA

THERE'S AN IGA NEAR YOU!

IGA

Prices Effective
Oct. 30, 31
Nov. 1, 2

IGA & All Its Associated Brands & Labels Are Reg. Trade Marks

COLOR

COME JOIN THE CELEBRATION

43RD

IGA VEGETABLES

- Cut Green Beans
- WK or CS Golden Corn
- Tomatoes
- EJ or Sweet Peas

VALUE PRICED

6 No. 303 Cans $1.00

IGA

SALAD DRESSING

It's "XTRA" Whipped For More Flavor and Smoothness

VALUE PRICED

32 Oz. Jar 33c

We RESERVE THE RIGHT TO LIMIT QUANTITIES

ANNIVERSARY

SURF 15c Off Label! LAUNDRY DETERGENT GIANT SIZE 63c

FUN FOR ALL

ONLY AT IGA!

McCall's Cookbook Collection

- BOOK OF MARVELOUS MEATS
- BOOK OF CAKES AND PIES

Reg. $1.00 Ea. Only 79c

ON SALE NOW!

Mary Baker or Carol COOKIES

Wide Assortment of These Favorites

4 Reg. Pkgs. $1.00

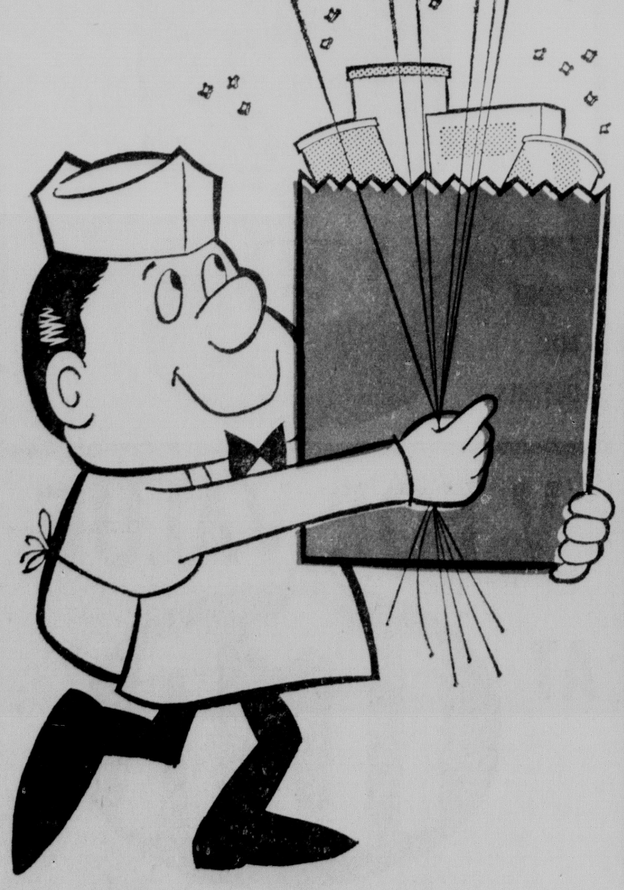

Detergent

IGA Liquid Compare — VALUE PRICED — 32 Oz. Btl. 49c

Oranges

IGA Mandarin — VALUE PRICED — 5 11 Oz. Cans $1.00

Margarine

Good Value Reg. — VALUE PRICED — 7 1 Lb. Pkgs. $1.00

Ice Cream

IGA — VALUE PRICED — ½ Gal. 59c

Plush	Fabric Softner	½ Gal. 59¢	Spanish Peanuts	TruVu Raw	12-oz. Pkg. 39¢	Butter Me Nots	Merico Biscuits	2 9½-oz. Pkgs. 29¢
Black Pepper	Good Value	4-oz. Can 33¢	Mustard	IGA Salad Ice Box or Horseradish	2 20½-oz. Jars 39¢	Chocolate Milk	Meadow Gold 2%	½ Gal. 43¢
Chocolate Drops	Jumbo Pak	1½-Lb. Pkg. 53¢	Tang Orange	Breakfast Drink	18-oz. Jar 79¢	Cheese Spread	Rainbow	2 Lb. Box 59¢
Potatoes	Good Value Frozen Cr. Cut (24 oz.) or Southern Style Hash Browns (2 lb.)	4 Pkgs. $1.00	White Syrup	IGA	Qt. 39¢	IGA Noodles	Medium, Wide, Extra Wide	2 12-oz. Pkgs. 49¢
Vegetables	IGA Frozen Cut Corn, Ch. Broc., Peas, Mixed Veg., Peas and Carrots	5 10-oz. Pkgs. 95¢	Pork & Beans	Van Camp's	4 No. 300 Cans 59¢	Pumpkin	Libby	2 No. 303 Cans 31¢
Strawberries	Frozen	3 10-oz. Pkgs. 87¢	Jeno's Pizza		2 14¼-oz. Pkgs. 89¢	Apple Sauce	IGA	2 No. 303 Cans 35¢
Breaded Shrimp	Golden Shore Frozen Fantail	16-oz. Pkg. $1.09	Butternut Coffee	Reg., Drip, Perk O'Lectric	2 Lb Can $1.39	Cranberry Sauce	IGA	No. 300 Can 23¢

IGA OR IGA FROZEN

ORANGE JUICE

THE REAL THING FROM FLORIDA!

6 6 OZ. CANS $1.00

IGA FROZEN

POT PIES

CHICKEN, TURKEY OR BEEF

6 8 OZ. PKGS. $1.00

IGA

EVAPORATED MILK

STOCK UP AND SAVE NOW!

3 TALL CANS 47c

COLOR

IGA

FRUIT COCKTAIL

Ideal For Salads & Desserts!

VALUE PRICED

No. 303 Cans 4 89¢

SALE!

LAUNDRY DETERGENT

RINSO

10¢ OFF LABEL!

VALUE PRICED! Giant Size 63¢

Post SPECIAL VALUES

CEREALS

- TOASTIES (18 Oz.)
- RAISIN BRAN (15 oz.)
- BRAN FLAKES (16 Oz.)

BOX 39¢

YOUR CHOICE

FRESH

FRYERS

USDA GRADE A WHOLE HAVE FRIED CHICKEN TONIGHT!

lb. 29¢

Fresh, USDA Grade A
Roasting Chickens 2½-3½ Lb. Avg. Lb. 39¢

Quartered Chickens Fresh, USDA Grade A Lb. 35¢

Pork Roast Boston Butt Lb. 49¢

Pork Steak Lean & Meaty Lb. 59¢

Swiss Steak Arm Cut, USDA Choice, PS With TVT Lb. 79¢

Chuck Roast Boneless, USDA Choice, PS With TVT Lb. 79¢

Good Value Sliced
Luncheon Meats 5 Varieties Your Choice 6-oz. Pkg. 29¢

Link Sausage Swift's Lazy Maple 12-oz. Pkg. 59¢

Celery California Pascal Stalk 19¢

Cranberries Ocean Spray Lb. Pkg. 33¢

Cucumbers or Peppers · Mix or Match 3 For 25¢

English Walnuts TruVu Lb. Pkg. 69¢

CALIFORNIA CELLO BASKET

SALAD TOMATOES

Full Lb. 29¢

U.S. No. 1 RUSSET

Potatoes

DELICIOUS BAKED AND SERVED WITH BUTTER OR SOUR CREAM

20 LB. BAG 77¢

VALUE PRICED

CUT UP FRYERS

VALUE PRICED Fresh USDA Grade A lb. 33¢

GOOD VALUE SKINLESS **FRANKS**

VALUE PRICED LB. BAG 49¢

SHORTENING **SPRY**

7¢ Off Label! 42 OZ. CAN 69¢

LUCKY WHIP

Dessert Topping

7¢ OFF LABEL 4 OZ. SIZE 35¢

Dog Food Pet's Choice 5 Lb. Bag 49¢

Morton House Sl. Beef & Gravy, Sl. Pork & Gravy, Salisbury Steak & Gravy 12¾-oz. Can 45¢

Sandwich Bread IGA—Reg. 30c Ea. 2 Loaves 49¢

Sponge Dupont Large Size 29¢

KITCHEN KLATTER BLEACH

30 Oz. Size 59¢

Value Prices From IGA!

Bayer Aspirin Reg. 98c Btl. of 100 74¢

Hair Spray Aqua Net Reg. 85c 13-oz. Size 67¢

POMEGRANATES

This Colorful Autumn Fruit Is Perfect As A Garnish For Salads, Desserts!

3 FOR 25¢

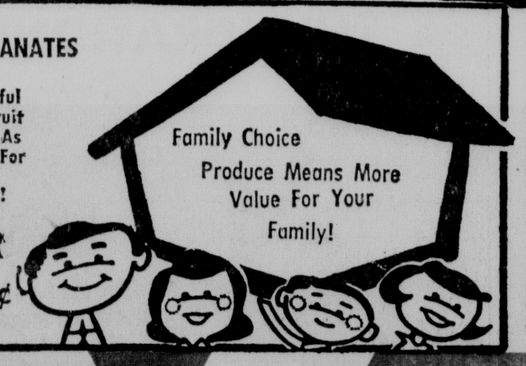

Nebraska Red Delicious

APPLES

VALUE PRICES 3 LB. BAG 39¢

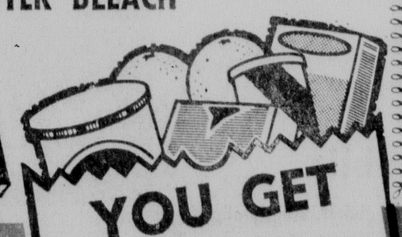

10¢ OFF WITH THIS COUPON ON 16 oz. pkg.

Sunshine KRISPY SALTINE CRACKERS

Mr. Grocer: Sunshine will redeem this coupon for 10¢ plus 2¢ handling. Send to Sunshine Biscuits, P.O. Box 1715, Clinton, Iowa 52732.

LIMIT ONE COUPON PER FAMILY. GOOD UNTIL: Nov. 2

GOOD ONLY AT IGA Stores

GOLD'S FOOD BASKET IGA — 10th & N Street

LEON'S FOOD MART IGA — Whitebrier Rd. & Ryons

[illegible]DER'S IGA — [illegible] 10th

[illegible] IGA — [illegible] St.

PHIL SMITH'S IGA — 1647 South 25th

BILL & TONY'S IGA — 6201 Havelock

TEXIES IGA — 13th & K

IGA MANOR MART — 7041 East O Street

MONEY'S IGA — 3534 South 48th

BETHANY IGA — 1432 No. Cotner

KLEIN'S IGA — 815 So. 11th

MR. "B" IGA — 48th & Van Dorn

LEROY'S IGA — 13th & High

DELL'S IGA — 710 B Street

B & R IGA — 17th & Washington

LANGE'S IGA — 648 No. 31st

for value

IGA

Favorable Vote Urged On Fluoridation Issue

Mayor Sam Schwartzkopf Tuesday urged a favorable vote on the fluoridation issue Nov. 5 and said the effect of the water treatment "can help the future dental health of Lincoln children."

"I have discussed the issue with Dr. George Underwood (City-County Health Director) and he assures me that water fluoridation is safe and effective and is not dangerous to the health," the mayor said.

Schwartzkopf noted that if the issue is approved, equipment would be installed by "experienced and capable personnel, including Public Utilities Director Lee Blocker, with background in the area of fluoridating city water."

"Reputable medical, dental and scientific organizations in the United States and all over the world recommend water fluoridation as a safe procedure for reducing tooth decay among children by as much as 65%," the mayor said.

"I favor fluoridation as another method to give our children a better life."

Current Movies

Times Furnished by Theater. Times: a.m. light face; p.m. bold face

LINCOLN

Cooper/Lincoln: 'Frankenstein', 7:00, 9:30. 'Dracula', 8:10.

Varsity: 'Othello', 2:00, 8:00. Lower The River', 7:15, 9:15.

State: 'The Parent Trap', 1:00, 3:36, 6:12, 8:48.

Joyo: 'Don't Raise The Bridge, Lower The River', 7:15, 9:15.

Stuart: 'Live A Little, Love A Little', 1:20, 3:20, 5:20, 7:20, 9:20.

Nebraska: 'Foreign Flim Society', 7:00, 9:00.

84th & O: 'The Fortune Cookie', 7:30. 'Yours, Mine & Ours', 9:30. 'The Rage', 11:35.

Starview: 'Grand Prix', 7:45. 'Dark Of The Sun', 10:45.

OMAHA

Indian Hills: 'Doctor Zhivago', 2:00, 8:00.

Dundee: 'Funny Girl', every evening at 8:00, Wed., Sat., & Sun., 2:00.

Housand Charged With Jail Break; Hearing Date Set

Lancaster County Court Tuesday set Nov. 13 as date for a preliminary hearing for 34-year-old John Housand, charged with breaking out of the Lancaster County jail.

Housand and a fellow inmate, Lloyd Eugene Enfield, were discovered to be missing from the jail early Monday.

Housand was arrested Monday night at a Lincoln apartment house but Enfield remained at large.

Bond for Housand on the escape charge was set at $3,500.

Sheriff Merle Karnopp disputed Housand's story that the escapes took place about 3 p.m. Sunday. The sheriff said he learned from an informant that the escape took place about 3 or 3:30 a.m. Monday. He said he personally checked the jail at 5 p.m. Sunday.

The sheriff said he is certain the escapers had assistance. Bars of a second story cell window were sawed out to permit the escape.

Couple In Court

London (UPI) — British actor David Baxter and his bride Susan appeared in court on charges of possessing marijuana just four days after their marriage. They were remanded until Nov. 27 on $120 bail each.

Parade is the big four-color picture magazine section in the "Sunday Journal and Star."

Road Bond Backer Responds To McBride

A backer of revenue bond financing for highway construction, Wendell Wood of North Platte, took issue Tuesday with the views of former state highway advisory commission chairman J. R. McBride of Minden, as expressed Monday.

McBride, who opposes the deficit financing, told the Highway Commission Monday that by the time 40-year bonds were paid off, the highways constructed by them would be obsolete. McBride advocated higher gas taxes and license fees to permit accelerated pay-as-you go highway improvements.

"McBride's theory that the use of highway bonds would result in obsolete roads and a large debt is as inadequate as our roads — and that's inadequate," said Wood, co-chairman of the Good Roads Committee.

The committee is supporting constitutional Amendment 14, the highway bond financing amendment on which Nebraskans will ballot Tuesday.

Wood said it is obvious that Nebraska needs "safer and more modern highways now." Approval of Amendment 14 will not give the Legislature "blanket approval to spend hundreds of millions of dollars at once," he said. The amendment "merely authorizes proper use of credit," he said. "Our businesses and industries use this form of financing for improvement and modernization, and so do most of our citizens."

Council To Meet

The Nebraska Radiation Advisory Council will meet in the Executive Office Building conference room Monday at 2 p.m.

STATE
14TH AND "O"

ELECTRIC IN-CAR HEATERS
STARVIEW OUTDOOR THEATER
48th and Vine 466-2471
TONIGHT OPEN 7:00 SHOW AT 7:15
The glamour and greatness, ...The speed and spectacle!

METRO GOLDWYN MAYER presents
Grand Prix
IN SUPER PANAVISION AND METROCOLOR
JAMES GARNER · EVA MARIE SAINT · YVES MONTAND
PLUS
"DARK OF THE SUN"

SIMON and GARFUNKEL

IN PERSON! IN CONCERT!
SAT., NOV. 9
8:30 pm
all at Lincoln's
PERSHING AUDITORIUM
All Seats Reserved!
$4.50 / $4 / $3.50
Tickets on Sale at:
Pershing Box Office 12 Noon 6 P.M. Daily, Store Hours, Golds of Nebr., Miller & Paine Downtown & Gateway, Treasure City.

In Omaha
RESERVATIONS for these Cooper Theatres: Call 432-7571 / Stuart Theatre Lobby, 8:30-4:30, Mon. through Fri.
DUNDEE
551-3595
4952 Dodge
TODAY 2 & 8 P.M.
BARBRA STRIESAND—OMAR SHARIF
COLUMBIA PICTURES and RASTAR PRODUCTIONS present
FUNNY GIRL
TECHNICOLOR®-PANAVISION®

Noon Lunches Beverages 11-2
the new and beautiful
KNOLLS RESTAURANT
is open to the public
PRIME RIB DINNER Featured Wednesday
We are now prepared to serve Banquets and Luncheon groups in our remodeled dining room facilities. Call for arrangements and reservations.
Mr. Boosalis Owner and Manager
KNOLLS
Restaurant & Lounge
Phone 432-1728

The Yacht Club
East End Capitol Beach Lake
OPEN NIGHTLY—CLOSED SUNDAY
Open To The Public
Call 477-3986 for reservations
your best beverage
Now, serving food and
Lunches 11 to 2, Dinner 5 to 1

JOYO : 6102 Havelock Avenue : Now Thru Wednesday
COLUMBIA PICTURES PRESENTS
Jerry LEWIS
"DON'T RAISE THE BRIDGE LOWER THE RIVER"
TECHNICOLOR®

Bring the Family

LINCOLN'S FINEST THEATRES
NEW Cooper/LINCOLN
434-7421
54th & O Street
ENDS THURS.
THE ORIGINAL HORROR SHOW!
TONIGHT DRACULA at 8:10 P.M.
FRANKENSTEIN at 7 & 9:30 P.M.

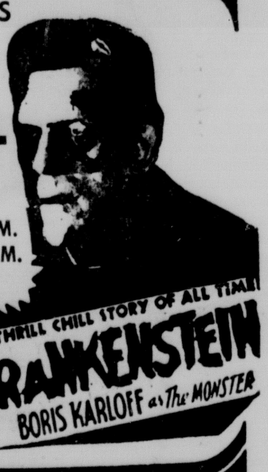

DRACULA LUGOSI
THE THRILL CHILL STORY OF ALL TIME!
FRANKENSTEIN
BORIS KARLOFF as The MONSTER

STUART
432-1465
13th & P Street
CONTINUOUS FROM 1 P.M.
ENDS TODAY
Admissions $1.00 till 6 p.m. then $1.50 — under 12 50c
M-G-M presents A DOUGLAS LAURENCE PRODUCTION starring
ELVIS PRESLEY
shows you how to
LIVE A LITTLE LOVE A LITTLE
PANAVISION® and METROCOLOR

Starts TOM'W!
PARAMOUNT PICTURES presents A DINO DE LAURENTIIS PRODUCTION
JANE FONDA

OMAHA PREMIERE OCTOBER
Don't ever stop chasing rainbows...
Finian's Rainbow

FRED ASTAIRE · PETULA CLARK
CO-STARRING DON FRANCKS · KEENAN WYNN
INTRODUCING AL FREEMAN, JR. · BARBARA HANCOCK and TOMMY STEELE AS THE LEPRECHAUN
TECHNICOLOR® PANAVISION® From WARNER BROS.-SEVEN ARTS
"How Are Things In Glocca Morra?" "Look to the Rainbow" "Old Devil Moon" "When I'm Not Near the Girl I Love" "If This Isn't Love" ... and many, many more!
SCHEDULE AND PRICES
MATINEES—2 p.m.: Wed. & Sat. $2.00; Sun. & Holidays $2.50
EVENINGS: 8 p.m.: Sun. thru. Thurs.—$2.50; Fri. & Sat.—$3.00
Prices include Nebraska Sales Tax
(Special Matinee Nov. 28—$2.50)
Cooper 70
346-2859
14th & Douglas
OMAHA
OMAHA PREMIERE
TONIGHT 8 P.M.
PURCHASE YOUR TICKETS IN LINCOLN AT
LINCOLN TICKET AGENCY
STUART THEATRE LOBBY
Mon.-Fri. 8:30 to 4:30 432-7571 Ext. 43
CALL US — WE'LL HELP YOUR GROUP PLAN A THEATRE PARTY.

CAR HEATERS
84th and O DRIVE-IN THEATRE
FIRST OUTDOOR RUN
This reminds me of BLOOD INK
Test your SHOCK-LIMIT JOAN CRAWFORD
COLOR "BERSERK!"
#2
KISS OF THE VAMPIRE IN COLOR
#3
Night Creatures Eastman COLOR starring PETER CUSHING

VARSITY
WED. & THURS. OCT. 30-31
4 PERFORMANCES ONLY!
MATINEE AT 2 P.M. EVENING AT 8 P.M.
NO RESERVED SEATS
MATINEES $1.50 EVENINGS $1.75
REMEMBER—2 DAYS ONLY!

AN ACTUAL PERFORMANCE OF THE NATIONAL THEATRE OF GREAT BRITAIN
The greatest Othello ever by the greatest actor of our time.
LAURENCE OLIVIER AS OTHELLO
ALSO STARRING MAGGIE SMITH · JOYCE REDMAN and FRANK FINLAY DIRECTED BY STUART BURGE
TECHNICOLOR® PANAVISION® From WARNER BROS.-SEVEN ARTS

SEE BARBARELLA DO HER THING!
STARRING JOHN PHILLIP LAW · MARCEL MARCEAU
SPECIAL GUEST APPEARANCE David HEMMINGS AS DILDANO
AND WITH Ugo TOGNAZZI AS DUKE DRAG
PANAVISION® TECHNICOLOR® A PARAMOUNT PICTURE S.M.A.
NOTICE: NO PERSON UNDER 17 ADMITTED UNLESS ACCOMPANIED BY A PARENT OR AN ADULT GUARDIAN.
NEBRASKA
432-3126
12th & P Street
NO MOVIE TODAY
TONIGHT 7 & 9 P.M.
University Film Society Program
THUNDRATION!!
STARTS THURS
RIDE: with Casey Tibbs...

ROUGH IT: for 120 miles with tough bronc riders!
SKY ROCKET: out the chute with dozens of rough and tumble riders in rodeo climax!

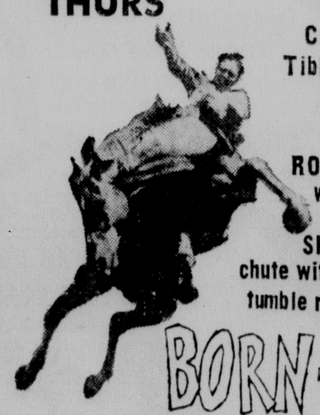

BORN TO BUCK
--LITTLE TALKIN--LOTS OF ACTION!
IN COLOR
PRODUCED AND DIRECTED BY CASEY TIBBS
WIDE WORLD OF ENTERTAINMENT

YOU ARE CORDIALLY INVITED TO HEAR THE
UNITED STATES AIR FORCE BAND

In Concert
Wednesday, Oct. 30, 1:30 & 8 p.m.
In Lincoln
At The Pershing Auditorium
Featuring The Air Force Band's Fabulous "Singing Sergeants"
All Under The Direction of Major Arnold D. Gabriel
Concert Is Free To The Public

Admission, although free, must be by ticket. Simply clip the tickets provided below and present at the door.

ADMIT ONE
THE UNITED STATES AIR FORCE BAND and THE SINGING SERGEANTS
In Concert
Pershing Auditorium
October 30, 1968 1:30 p.m.
Sponsored By
UNION COLLEGE
Lincoln, Nebraska
FREE ADMISSION

ADMIT ONE
THE UNITED STATES AIR FORCE BAND and THE SINGING SERGEANTS
In Concert
Pershing Auditorium
October 30, 1968 1:30 p.m.
Sponsored By
UNION COLLEGE
Lincoln, Nebraska
FREE ADMISSION

MIDNITE SPOOK SHOW
CAN YOU TAKE IT?
HALLOWEEN NIGHT
Oct. 31 — 11:30 p.m.
ALL SEATS $1.50. A SEPARATE TICKET IS REQUIRED.
a new HIGH in CHILLING HORROR!
QUEEN OF BLOOD
IN PATHÉCOLOR
JOHN BARRYMORE JOHN
SAXON-RATHBONE-MEREDITH
VARSITY
BLOOD BATH
STARRING William CAMPBELL Marrisa MATHES

Hamilton Won't Vote For HHH

First Congressional District New Party candidate Harry Bruce Hamilton said Tuesday Sen. Eugene J. McCarthy's endorsement of Hubert H. Humphrey doesn't change his mind about the presidential race.

Hamilton, who supported McCarthy for the Democratic presidential candidacy, said he will not vote for Humphrey despite McCarthy's endorsement.

"McCarthy's endorsement in no way changes the issues or the purposes and goals of our campaign," said Hamilton.

Hamilton, a 26-year-old University of Nebraska law student, is running against Republican incumbent Robert V. Denney and former Democratic Congressman Clair Callan for the First District seat.

Hamilton said he was not surprised by McCarthy's endorsement of Humphrey.

"McCarthy's very simply saying Humphrey is a better presidential candidate than his two opponents," Hamilton said.

"He evidently felt it was better to vote for the lesser of two evils rather than sit back and do nothing," he said.

"However, this will not affect my position," he said. "If anything, it will make us work harder to win."

CARMICHAEL

Denney Wants Federal Insurance For Farm Loans

Rep. Robert Denney, R-Neb., has recommended that the federal government insure operating loans to young farmers.

In an article prepared for the October issue of the Nebraska Municipal Review, Denney noted that direct loans are made through the Farmers Home Administration (FHA) as Congress appropriates the funds and the Budget Bureau authorizes their use. But, he said, the federal government has only limited resources and applications for loans consistently exceed the funds available.

Money from private lending sources could be loaned through the FHA with the government insuring and servicing the loans, he said. He said he has drafted a bill calling for such a change in FHA's operating loan program and will press for its acceptance in the 91st Congress if re-elected.

American Party Expenditures Told

The chairman of the American Party in Nebraska, Dr. Gerald Byrd of Omaha, Tuesday reported to the secretary of state party expenditures amounting to $512.

Some $329 went to newspaper advertising. Byrd said radio and television advertising is being paid for by sources other than the party organization.

NEED CARPET? SAVE at Wanek's of Crete

ONE HOUR FREE PARKING WITH ANY PURCHASE

BRANDEIS
GOLD DIVISION

LAST 4 DAYS

$93,000 OF
TOWELS-SHEETS-BLANKETS-
BEDSPREADS-RUGS
NOW ON SALE FOR $46,000
MAIN FLOOR
BLOCK LONG SALE
FIELDCREST, CANNON, J.P. STEVENS,
AND SPRINGMAIDS

Fielderest blankets in two designs
70x90 size with Schiffli border.
Reg. 14.99
7.50
66x90 size, Rose Festival. Gold or blue.
Reg. 11.99
6.00

Fielderest decorator scatter rugs
Rondeau, 24" rd., reg. $5...**2.50**
Rondeau, 24x 42", reg. $7..**4.50**
Mexicana, 21x 36", reg. $10..**6.50**
Mexicann, 27x 48", reg. $14..**8.50**

Fielderest decorator towel sets
Bath, 25x50, reg. 4.50 .....**2.50**
Hand, 16x30, reg. 2.29.....**1.75**
Wash, 13x13, reg. 89c .....**65¢**
Fingertip, reg. 99c .....**70¢**
Bath mat, reg. 5.49, 6.49 ....**3.50**

Fielderest Jacquard type towels
Bath, 24x48, reg. 3.99 .....**2.25**
Hand, 16x28, reg. 1.99 .....**1.50**
Wash, 13x13, reg. 89c .....**65¢**
Fingertip, reg. 99c .....**50¢**

Springmaid soft terry bath mats
Reg. 5.99
2.50
Beautiful and lively solid colors to choose from. All are machine washable.

Fielderest heavy woven bedspreads
Bunk size, reg. 7.99
4.00
Twin, full, reg. 12.99
8.00
Assorted patterns and solid colors, completely washable.

Springmaid sheets in soft stripes
Twin, reg. 4.49 ....**3.39**
Full, reg. 5.49 ....**4.49**
Cases, 42x38, reg. 2.99 pr...**2.29**
Yellow, green, pink or blue stripes.

Big savings on pillows, 21x27 size
Reg. 4.99 ea.
2 for $7
Non-allergenic pillows filled with Dacron® polyester, won't mat or lump. Daisy ticking.

Big savings on designer bedspreads
Kings, orig. 55.00
your choice
25.00
California designer spreads in fully quilted solids or prints. Great value!

Filigree Rose towel sets by Cannon
Bath, reg. 2.99 .....**1.50**
Hand, reg. 1.79 .....**89¢**
Wash, reg. 75c .....**38¢**
Jacquard print. Pink, blue, green, yellow. Charge several at these low prices!

Cannon's low price woven bedspreads
Twin or full size, if firsts, 12.99-14.99.
8.00
All washable spreads in cotton. Bold plaids, checkerboards & ribbed solids. Irregulars.

Stevens no-iron printed sheets
Twin, if firsts, 5.99 ...**3.99**
Full, if firsts, 6.99 ....**3.99**
2 sizes, cases if firsts, 4.99 pr. **2.50**
Printed, stripes and embroidered. 50% cotton and 50% polyester.

Doors open 9:30 Thursday, shop 'til 9 or phone 477-1211. Charge it!

MR. TWEEDY

by Ned Riddle

"I hope you have better luck with your presentation to that bunch than I did. They seemed drowsy today."

THE FAMILY CIRCUS

by Bil Keane

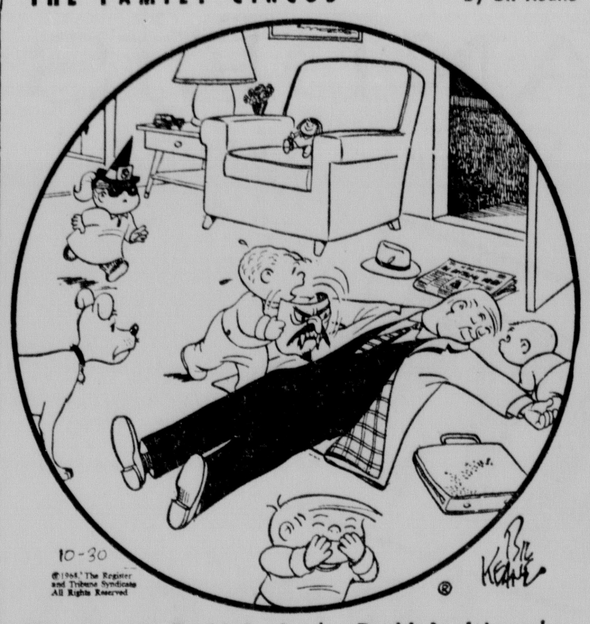

"It was me, Daddy! Look, Daddy! It's only ME! Daddy? . . ."

HI AND LOIS

by Mort Walker & Dik Browne

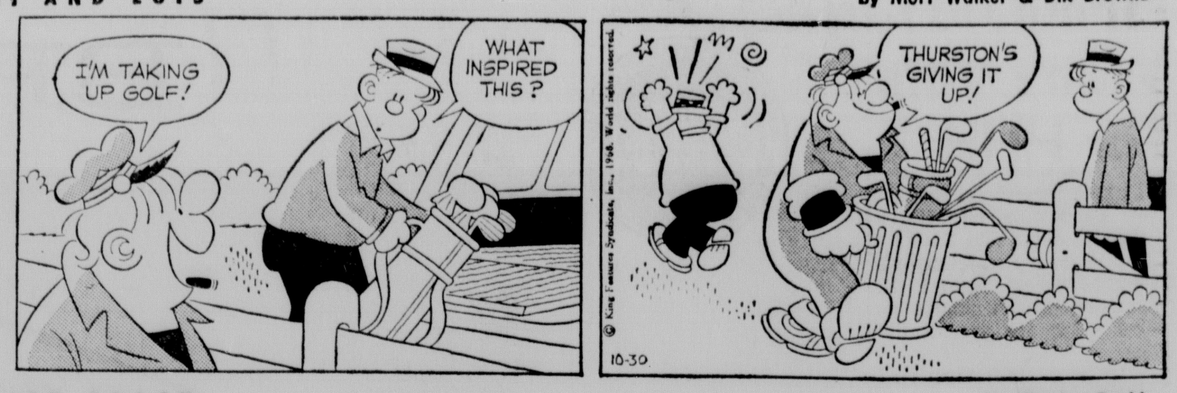

DICK TRACY

by Chester Gould

POGO

by Walt Kelly

B. C.

by Johnny Hart

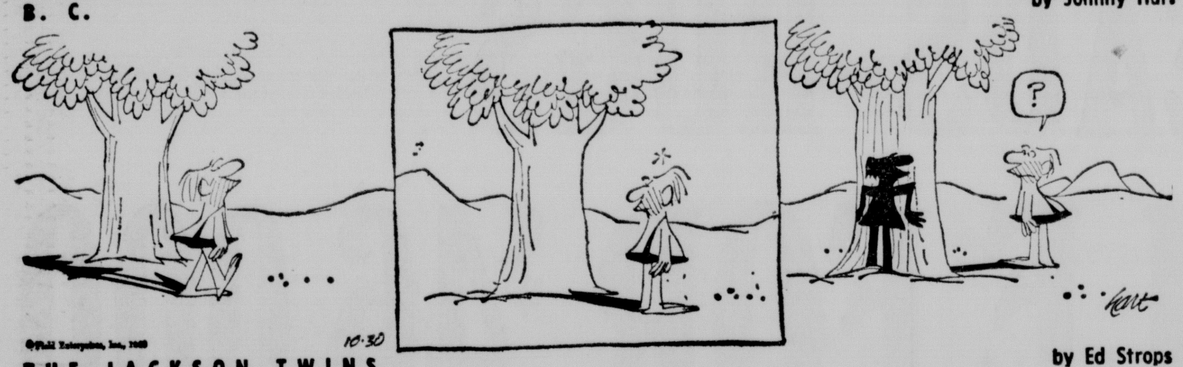

THE JACKSON TWINS

by Ed Strops

by John Prentice & Fred Dickenson

RIP KIRBY

by Cal Alley

THE RYATTS

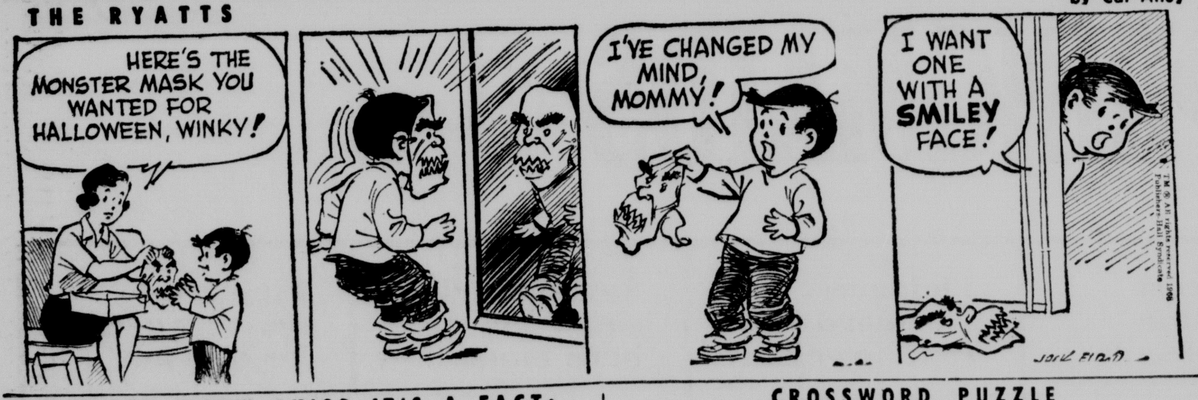

DID YOU KNOW THIS? IT'S A FACT:

The highest known natural point in Florida is a hill only 345 feet above sea level near Lakewood.

☆ ☆ ☆

Saint Nicholas is the traditional patron saint of pickpockets, robbers and pirates.

☆ ☆ ☆

The first successful ironworks built in America began operations at Saugus, Mass., about 1646.

☆ ☆ ☆

Nawang Gombu is the only man to climb Mt. Everest twice.

The National Park Service recently made the Woolworth Building a national historic landmark.

☆ ☆ ☆

The first printing press in the United States began operating in Cambridge, Mass., in 1639.

☆ ☆ ☆

Barbados, with 246,000 people, has a population density of 1,450 persons to the square mile, the highest in the West Indies.

☆ ☆ ☆

The state song of California is "I Love You California."

DAILY CRYPTOQUOTE

Here's How To Work It

One letter simply stands for another in this example, A is used for the three L's, X for the two O's, etc. Single letters, apostrophes, the length and formation of the words are all hints. Each day the code letters are different.

A X Y D L B A A X R
to
L O N G F E L L O W

A Cryptoquote Quotation

RLBPXRT XK GLAU HRDHKB LA FMCAXFXLHK BPMR CHQWXF LCXR-XLR. — PMYWXBB

Yesterday's Cryptoquote: TO A NEW TRUTH THERE IS NOTHING MORE HARMFUL THAN AN OLD ERROR.—GOETHE

Distributed by King Features Syndicate

WISHING WELL

by William J. Miller

4	3	7	8	2	6	7	5	4	3	7	4	2
A	A	D	Y	R	L	O	A	F	B	M	R	O
2	7	4	6	3	5	8	7	8	2	4	3	6
S	O	E	O	U	R	O	R	U	E	S	D	O
7	6	3	2	8	4	5	3	2	5	6	7	4
E	K	G	S	E	H	A	E	A	R	F	A	R
6	4	8	7	5	3	2	4	6	8	7	2	3
O	O	A	N	E	T	L	U	R	T	D	L	V
3	8	2	5	4	7	6	2	8	4	3	6	7
A	W	T	D	T	B	V	H	E	E	C	A	E
5	4	6	3	7	2	8	6	3	7	2	4	6
A	O	L	A	T	E	L	U	T	T	W	P	E
4	2	7	4	6	3	4	5	7	3	8	3	2
E	A	E	N	S	I	S	Y	R	O	L	N	Y

Here is a practical little game that will give you a message every day. It is a numerical puzzle designed to spell out your fortune. Count the letters in your first name. If the number of letters is 5 or more, subtract 4. If the number is less than 6, add three. The result is your key number. Start at the upper left-hand corner of the rectangle and check every one of your key numbers left to right. Then read the message the letters under the checked figures gives you.

Distributed by King Features Inc. Registered U.S. Patent Office

CROSSWORD PUZZLE

ACROSS

1. Unhitching post of a sort
5. Urban problem
9. Level
10. In this place
11. Placed
12. Namath or DiMaggio
13. Greek letter
15. Entire
16. Famous Mill of 1849
18. Divide
20. Born
21. The land of L.F. Baum
22. Grated
25. Varnish ingredient
27. Seat of Krupp steel works
30. Patriot Hale
32. Clock number
33. South Seas island
35. Peaceful
37. Wander
40. Antlered animal
41. Concerning
42. Elevation: abbr.
43. Bird: Latin
44. Drudgery
46. Baker's need
47. Covers with turfs
48. Maritime menace, for short

DOWN

1. Understand
2. Misfortunes
3. Relative, of Eddie
4. In use, as a radio
5. Checker stratagem
6. Track event
7. Alternative
8. Category
11. The working class
12. Protrudes
14. Employ
16. Meager
17. Concludes
19. Assam silkworm
23. Juicy fruits
24. Anglo-Saxon laborer
26. Like a bug in a rug
28. Banishing
29. Notches
31. The human record: abbr.
33. Quite a fuss
34. Clefts
36. Imaginary land, when repeated
38. Invasion of a sort
39. Wings of a sort
43. Farewell!
45. Hawaiian bird
46. Cousin of pre and ante

Yesterday's Answer

HEART OF JULIET JONES

by Stan Drake

MARY WORTH

by Ken Ernst

BEETLE BAILEY

by Mort Walker

DONALD DUCK

by Walt Disney

BRINGING UP FATHER

by Vern Greene

LAFF-A-DAY

"I was just thinking . . . what would we do if we had to go to a masquerade party?"

THE GIRLS

by Franklin Folger

"Oh, dear, all the problems they're having these days, I was hoping I wouldn't be worth bothering with anymore."

SPORT SIGNALS

☆ ☆ ☆

By Hal Brown
Sports Editor, The Star

Editor's Note: Arthur Daley's column, Sports of the Times, is being substituted today for Hal Brown's Sport Signals column.

New York Times Service

By ARTHUR DALEY

Next Stop, Munich

Mexico City — When Manhattan was a virtually uninhabited island in the middle of the 14th century, Munich was a sleepy river town of 10,000 people. But Mexico City already had become the center of the Aztec culture and civilization with 60,000 homes. Even today this lovely city is almost six times larger than the German metropolis with a rapidly expanding population of some seven million.

If Munich's expert observers at the recently concluded Olympic Games were wearing frowns as they headed back to their Bavarian homeland, such concern was understandable. How can Munich, the Olympic site in 1972, ever match the almost matchless show that the Mexicans staged over the past fortnight with such surprising eclat?

Somehow or other, though, they will. No one dreamed that Tokyo in 1964 could come close to the sheer magnificance of the Rome Olympics in 1960. But the ingenious Japanese came so close that the difference was barely discernible. And if the Mexicans could not exactly produce a setting comparable to the grandeur that was Rome, they furnished the background for a record cascade of Olympic records. Performances alone unquestionably made these games the greatest of them all.

If the Olympics keep getting better, they also keep getting bigger and that's a danger. Mexico's fiesta drew at least 7,500 athletes from the 115 countries posting flag in the Olympic Village. Munich will attract far more because it is more centrally located and because the developing nations are supplying more and more athletes of international stature.

Russians Slipping

Little Kenya, for instance, took three gold medals in track and field, the same total as the huge Soviet Union. As a matter of fact, the Russians slipped completely from the challenging role they once offered the United States, collapsing so badly that even the Kremlin took grumbling notice.

Here is the gold medal total since 1952 when the Soviet first left its sanctuary behind the iron curtain and entered Olympic competition: (The U.S. total is given first) 42 to 20, 32 to 37, 34 to 43, 36 to 30 and now 46 to 30.

Admittedly, it sounds chauvinistic to say that America produces the world's best athletes in sports in which it is genuinely interested but the evidence of the last fortnight is indisputable. Yet it is difficult to believe that such a show of supremacy can continue indefinitely because others are applying American know-how and techniques to their training programs. In spite of all the medals — the United States collected 107 — the gap keeps narrowing as any reputable eyewitness will attest.

Marks Awesome

Despite fears to the contrary, Mexico City's mile-and-a-half altitude failed to mute the record crescendo. Some of those marks were so awesome that one wonders if they can be shattered at sealevel Munich. One thing is certain: "The Bavarian capital will provide facilties at least equal to the superbly designed ones that served Mexico City.

In one respect they would be an improvement. The Mexicans had their facilities scattered all over the landscape. The rowing course for instance, was some 15 to 20 miles from the center of town, the Olympic Village a dozen miles away and the Estadio Olimpico 10 miles. Since normal Mexican traffic resembles the Long Island expressway on a bad day, travel to Venues was a shattering, time consuming problem.

Munich prides itself on the compactness of its setup. Almost everything is in the one area and the subway system will whisk spectators in five minutes to the Oberwiesenfeld from the center of town, only 2½ miles away. There were occasions here when it took two hours to get back to town and athletes had long trips by bus every time they left the village. In Munich they will be able to walk if they so desire.

Munich To Conform

The Munich schedule also will conform to the ones the Romans used and which the Japanese followed. Track and field will provide the grand windup. That's as it should be because there seemed to be an anticlimatic letdown once the main show in the stadium had ended.

And Munich also will return to a sensible time of year. Melbourne held its games in November of 1956. Tokyo in October of 1964 and Mexico City in October of 1968, thereby violently disrupting the educational existence of most American Olympians. Many had to stay out of school or college for one semester. But Munich will open its show on Aug. 26, 1972.

Mexico City achieved phenomenal success with its international spectacle, so much so that Munich will be hard pressed to surpass it. But the efficient Germans probably will because the Olympic Games always seem to bound from one peak to an even higher one.

AFL Player Honor To Denver's Briscoe

MARLIN BRISCOE

New York (AP) — Marlin Briscoe has more trouble reading defenses than being the first No. 1 Negro quarterback in major league football. He obviously, however, is doing a good job of both.

Briscoe, a rookie from Omaha, read the Miami defense perfectly last Sunday, changed plays, ran a quarterback sneak 10 yards for a touchdown that lifted Denver past Miami 21-14 and Tuesday was named the American Football League's offensive player of the week by The Associated Press.

The 10-yard run climaxed a day on which Briscoe relieved sore-shouldered Steve Tensi with Miami ahead 14-0 and rallied the Broncos to their third victory in four games. He scored the first touchdown, on a 12-yard dash, and set up the second with a 24-yard pass.

"I haven't thought too much about being the first Negro quarterback," Briscoe said but added:

It makes me work that much harder, knowing I have to prove myself because I am the first. It might be a stepping stone for others to get into the pros as a quarterback instead of being switched."

After breaking 22 records at Omaha, Briscoe went to Denver as its 14th draft choice.

"When we signed him," said Coach Lou Saban, "we told him he would be given a chance at quarterback. That's all that was said. I don't care what he is as long as he gets the job done."

The youngster, however, pulled a hamstring muscle on the first day of practice in July and fell behind John McCormick, Jim Leclair and Joe DiVito when it came to finding a replacement for Tensi, who broke his left collarbone in an exhibition game.

Saban, meanwhile, switched Briscoe to the defensive backfield.

"Playing defense was okay," Marlin said from Denver before going into a team meeting. "But I got that itchy feeling to get out of there and start playing quarterback. I felt I could do the job. I just wanted a chance to prove I could."

He got the chance against Boston Sept. 29 and almost turned a certain defeat into Denver's first victory. The following week he made his first start, then reverted to the No. 2 man when Tensi returned.

Then came Sunday and Tensi's sore shoulder, and the 5-foot-11 rookie was back beating the Dolphins.

What has been his toughest problem since switching back to quarterback?

"Reading defenses," he said. "It's getting better every week, but I've been a quarterback here only a month and it's difficult to learn to read defenses in that time."

Still there was that play against Miami when only 1:55 remained. The Broncos called time, and Briscoe went to the sideline to discuss the situation with Saban. They decided on a Floyd Little sweep to the right.

However, when the Broncos lined up, the sharp-eyed Briscoe noticed the Dolphins had left a slight gap over center. He quickly called another play at the line, then broke through the middle and into the end zone for the victory.

"There were 44,000 fans out there who thought Briscoe was great," said Miami Coach George Wilson. "Now you can make that 44,001, counting me."

In gaining the weekly award, Briscoe was named over Len Dawson, who engineered Kansas City past San Diego for its sixth straight victory; Billy Joe, who scored three touchdowns in the last 11 minutes as New York defeated Boston; Alvin Reed, who caught two touchdown passes for Houston against Buffalo, and Paul Robinson of Cincinnati who gained 159 yards on 17 carries in a loss to Oakland.

NCAA Cites La Salle, St. Bon, FSU On Rules

'IT SAYS SO RIGHT HERE'

Chicago Bears' quarterback Virgil Carter, 22, evidently must see it in writing. The neophyte signal-caller, pressed into service when more experienced teammates were injured, has play reminders listed on his right pantleg. The photographer managed this shot as Carter rested during Sunday's Minnesota game.

Cage Violations Bring Probation

. . . POSTSEASON PLAY OUT

St. Louis (AP)—The National Collegiate Athletic Association placed the basketball teams of La Salle College, Florida State University and St. Bonaventure on probation Tuesday for NCAA rules violations.

Arthur J. Bergstrom of Kansas City, assistant executive director of the NCAA Council, said the teams may not play in postseason games while on probation.

La Salle of Philadelphia was put on probation for two years, Florida State and St. Bonaventure for one year each.

La Salle was penalized, Bergstrom said, for improperly terminating athletic scholarships, for a threat to terminate scholarships for poor performances and for permitting the freshman coach to make token cash payments to players for outstanding performances.

Bergstrom said in six cases athletes working off campus were paid for hours they did not work.

"The income from this outside source, when coupled with institutional financial assistance, exceeded the students-athletes normal educational expenses," Bergstrom said.

FSU was cited for providing paid sight-seeing trips to Panama City for two prospective basketball players, Bergstrom said. He added arrangements for the trips were made by basketball coaches.

Also, Bergstrom said, FSU coaches organized tryout sessions for prospective players and conducted out of season practice.

"Members of the university basketball squad considered attendance at these practice sessions to be mandatory, and coaches were present at several sessions to provide instructions to players," he said.

The St. Bonaventure penalty resulted from an expense-paid trip for a prospect to an NCAA basketball tournament, Bergstrom said. A university representative provided lodging and several meals for friends of the prospect also attending the tournament, he added.

Bergstrom said technically the three schools are on probation, but the penalty will affect nothing except their basketball teams.

In Tallahassee, Florida State Athletic Director Vaughn Mancha said the basketball coaches used poor judgement in allowing the infractions to take place and have been reprimanded.

"I don't think it will have much of a damaging effect on our team," FC coach Hugh Durham said. "The team is disappointed, especially the seniors, because we feel like we have the potential to return to the NCAA."

Sports Menu

Wednesday

HORSE RACING—Atokad, South Sioux City, 2:30 p.m.

Thursday

FOOTBALL —Lincoln High Schools: Millard at Lincoln East, Seacrest Field, 7:30 p.m.

HORSE RACING — Atokad, South Sioux City, 2:30 p.m.

Friday

FOOTBALL—Lincoln High Schools: Pius X at Lincoln Southeast, Seacrest Field, 7:30 p.m.; Lincoln Northeast at Bellevue.

HORSE RACING—Atokad, South Sioux City, 2:30 p.m.

Baldwin Uses Grid Talents

Detroit (AP) — It took a run much longer than the length of a football field and two tackles, but former Los Angeles Rams' football player George Baldwin got his man.

Police said that Baldwin, who played defensive cornerback for the Rams was walking with a friend past a shop Monday night when he noticed a man rifling a cash register inside.

Baldwin told officers he knocked on the window and the man slipped out a back door.

The chase was on and more than a half-mile away, Baldwin caught the runner.

Baldwin, 26, now a law student at the University of Michigan, told police he threw the runner to the ground when the man pulled a screwdriver on him.

Baldwin said the man got up and ran another 10 yards, and the ex-football player tackled him again.

'Kitten' Hayward Upsets No. 1 Contender Griffith

Philadelphia (AP) — Stanley "Kitten" Hayward scored a stunning upset Tuesday night over former middleweight champion Emile Griffith, winning a 10-round split-decision at the Spectrum.

Hayward, the No. 6-ranked welterweight contender, was given identical 47-46 verdicts by judge Lou Trees and referee Zack Clayton. Judge Jack Styles carded Griffith a 47-44 victor. The Associated Press had Griffith a 48-43 winner.

Griffith, the No. 1-ranking middleweight contender, was a 9-5 favorite over Hayward of Philadelphia.

Griffith, who had a one-pound edge at 156, almost salvaged the fight in the final round as he pounded Hayward with hard lefts and rights that had the winner in trouble.

The defeat was only the 10th against 56 victories for the New Yorker, who last March lost the middleweight crown to Nino Benvenuti of Italy. For Hayward, it was his 26th victory against three defeats and three draws.

Hayward had the edge in the early rounds as he connected from long range with rights to Griffith's face and lefts to the body.

His strategy was to keep off the ropes and to force Griffith to fight in the center of the ring.

When Griffith was able to bull Hayward toward the ropes, the one-time milliner from the Virgin Islands was able to score handily in the close-range punching.

After an even first round, Hayward landed hard left hooks and rights to the head in the second round. He shook up Griffith again in the third with a right to the face.

The 30-year-old Griffith, who only two months ago ended the 24-fight streak of unbeaten Gypsy Joe Harris, picked up steam in the fourth round as he punded Hayward to the body.

The Philadelphian, however, in the eyes of the judge and referee who awarded him the verdict, apparently was more impressive with his long-range punching than Griffith was inside.

Geese Head Southward Non-Stop Over State

Conservation officers are sighting good numbers of geese in the northeastern portion of Nebraska, but to the hunters dismay most of the big birds are flying high heading southward non-stop across the state.

In the northeast, some limits of Canada geese are being taken in the Wynot area of the Missouri River, along with an occasional snow and blue. And, a few geese are being downed in the southeast along the Missouri River. Other news in the southeast centers about big-game hunters holding permits for the Blue and Nemaha units. Both units open for action Saturday morning.

Omahan Argersinger Suspended At WSU

Wichita, Kan. (UPI) — Larry Argersinger, a defensive tackle from Omaha, and offensive tackle Jack Hunt of Ansonia, Connecticut were suspended by Wichita State University Football coach Eddie Kriwiel Tuesday for repeated curfew violations.

Argersinger and Hunt were both suspended last spring for similar violations, Kriwiel said.

Schneiss May Start Saturday, Fullback

. . . DECKER MIGHT GET ANOTHER CHANCE

By KENT SAVERY
Star Sports Writer

Sophomore Dan Schneiss has been alternating with All-Big Eight fullback Dick Davis and Nebraska football coach Bob Devaney said Tuesday Schneiss may get the starting call when the Huskers face Iowa State at Ames Saturday.

Devaney said Schneiss, a 6-2, 206-pounder from West Bend, Wis., "has been pretty steady and we just might give him a chance to start."

The Husker coach said he felt Davis had not quite been playing up to his capabilities lately.

John Decker, another sophomore who handled punt returns against Oklahoma State, may be given another chance this Saturday, despite a fumble which nearly cost the Huskers a victory against the Cowboys.

Devaney said Decker has been very sure-handed in practice, although he was a little shaky in his first varsity start last week.

However, Devaney said Tom Heller, a sophomore from Kearney, was also in the running for the punt returning job, along with junior Al Larson, who has recovered from a stomach ailment which slowed him last week.

The Nebraska coach said the Huskers "have been trying to prepare for an Iowa State team which has one of the better offenses we have faced. "They are operating it better every week," Devaney added.

Devaney said breaks were part of the reason the Cyclones were drubbed 46-25 by Kansas last Saturday and he felt the Iowa State team showed it could move the ball against Kansas.

"We checked how they scored (against Kansas)," Devaney said. "When they started to move against Kansas, the Jayhawks put their first string back in," Devaney noted.

Devaney said the Iowa State defense appeared fairly sound, too. He noted that Kansas got three of its touchdowns against Iowa State with the help of breaks.

"Iowa State did a good job defensing Kansas' bread and butter plays. They did a good job against Donnie Shanklin and Kansas' wide plays, but they didn't stop the big kid up the middle," the Husker coach said.

Devaney said he hoped the 21-point second-half against Oklahoma State (that brought NU a 21-20 victory) would help give his Huskers some confidence.

"We played about as well offensively the second half as we can," Devaney said. "We are starting to execute better. We just need to bust loose and get more confidence in ourselves. I think that second half should have helped," Devaney said.

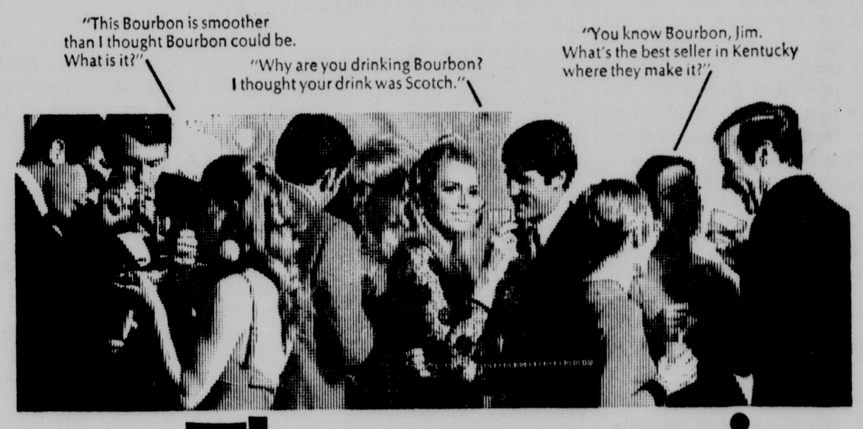

The answer is Yellowstone.

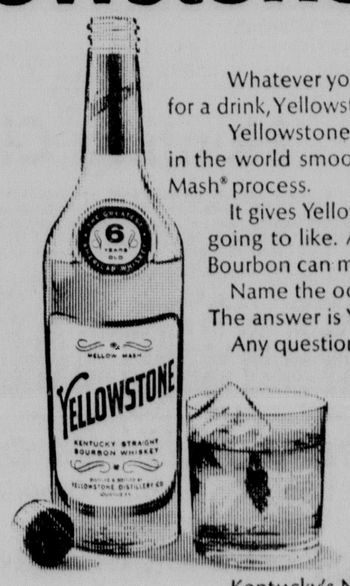

Whatever your question, if it calls for a drink, Yellowstone is the answer.

Yellowstone is the only Bourbon in the world smoothed by the Mellow Mash* process.

It gives Yellowstone a taste you're going to like. A taste that no other Bourbon can match.

Name the occasion. Set the pace. The answer is Yellowstone.

Any questions?

Kentucky's No.1 Selling Bourbon.

100 Proof Bottled-in-Bond & 86 Proof.

Defense Stressed By Sumner

. . . SIMMONS DIRECTS BALANCED OFFENSE

By VIRGIL PARKER
Prep Sports Writer

"Always a bridesmaid, but never the bride," no longer applies to Sumner. The Mustangs, after being No. 2 to leader Pilger in Class D since the season began, moved to the top spot with their seventh straight victory, when Pilger stumbled for the first time.

Sumner coach Jim Hesse says that "defense is the name of the game as far as we are concerned," even though his club has averaged over 30 points a-game.

"We haven't allowed a touchdown pass to be thrown against us since we started 11-man football two years ago," the proud Sumner grid boss said. "And the boys really take a great deal of pride in the tough defense they play."

Seven Sumner foes have been held to a grand total of 26 points. Five were blanked, while the other two managed a pair of touchdowns apiece.

Quarterback Dan Simmons has done an outstanding job of directing a balanced running and passing offense, according to Hesse, calling on "our two big running backs, 190-pound tailback Dick Porter and 180-pound fullback Vick Rhode most of the time."

Simmons' favorite targets are Curt Knispel, Larry Bentley and Tim Moomey. While hitting on 50 per cent of his tosses, Simmons has pitched to Knispel 13 times for 331 yards and six touchdowns.

The other two have grabbed 19 aerials to account for six more TD's.

In the Class D ratings Pilger just dropped to third after losing a close 19-13 decision to Class C Humphrey St. Francis. The same five teams are still in the upper half of the ratings.

Eight-man saw even less change. The same top nine teams, headed by powerful Sterling in the No. 1 spot, are in the exact same order as a week ago. The only switch comes in the final position where Wheatland replaces Milligan.

★ ★ ★ ★

Nebraska Prep Ratings

By Virgil Parker

Class D

1—Sumner (7-0)	6—Loomis (6-1)
2—Dix (7-0)	7—Beemer (6-1)
3—Pilger (6-1)	8—Polk (5-2)
4—Wolbach (7-0)	9—Elwood (5-2)
5—Chappel (5-2)	10—Davenport (5-2)

Comment — Pilger, the season-long Class D leader, dropped its first game to a rated C team and dropped to third. The same five teams in the top half of the ratings stand pat, however. Lower half shuffled as three teams lose to good Class C clubs.

Eight-Man

1—Sterling (7-0)	6—Orchard (6-0)
2—Gresham (7-0)	7—Elmwood (6-1)
3—Hardy (7-0)	8—Platte Center (7-0)
4—Trenton (6-0)	9—Maywood (7-0)
5—Paxton (6-0)	10—Wheatland (5-1)

Comment — It was a case of everybody wins in the eight-man ranks last week. And all by whopping scores. So the top nine rated teams stay just as they were a week ago. Wheatland rejoined the group after Milligan lost its second game.

Kansan Hits 3,000 Mark In Offense

Kansas quarterback Bobby Douglass became only the 13th person in Big Eight history to account for over 3,000 total offensive yards when he boosted his total to 3,007 with a 217-yard day against Iowa State.

Another 200-yard day would vault him to seve 'h on the conference career yardage list and a 3,800 career total would give him a Kansas record.

Douglass has also become the 12th Big Eight quarterback to pass for over 2,000 yards. His total of 2,235 passing yards places him 11th in the Big Eight's career chart.

The KU signal-caller is assured of at least two Big Eight records in interception avoidance. He has thrown 94 straight without a theft, a seasonal standard, while he has 95 consecutive without an interception for a career record.

LEADING RUSHERS

Player, School	Att.	Net	Avg.	Avg.
Steve Owens, OU	152	725	4.8	145.0
Don Shanklin, KU	61	473	7.8	78.8
Bob Anderson, CU	121	455	3.8	75.8
Joe Orduna, NU	115	440	3.8	73.3
John Riggins, KU	56	388	6.9	64.7
Greg Cook, MU	91	367	4.0	61.2
Dick Davis, NU	103	335	3.3	55.8
Ward Walsh, CU	79	309	3.9	51.5
Ron McBride, MU	66	263	3.9	43.8
John Warder, IS	99	299	3.0	42.7
Bob Douglass, KU	77	250	3.2	41.7
Ben King, IS	92	284	3.1	40.6
James Harrison, MU	61	237	3.9	39.5
Steve Engel, CU	57	234	4.1	39.0

Most yards rushing one game: 193 by Steve Owens, Oklahoma (vs. Colorado, 10-26)

Longest touchdown rush: 77 by Mack Herron, Kansas State (vs. Virginia Tech, 10-5)

LEADING PASSERS

Player, School	Comp.	Att.	%	Gn.	Av.	Play Game
Ronnie Johnson, OS	70	138	.507	898	179.6	
Bob Warmack, OU	56	107	.524	849	169.8	
Bob Anderson, CU	67	124	.540	863	143.8	
Bob Douglass, KU	49	94	.521	734	122.3	
Lynn Dickey, KS	54	113	.478	719	119.8	
John Warder, IS	62	140	.443	835	119.3	
Ernie Sigler, NU	47	85	.553	639	106.5	
Garnett Phelps, MU	21	54	.389	336	56.0	
Terry McMillan, MU	24	64	.375	306	51.0	
Bill Nossek, KS	26	49	.531	248	41.3	

Most yards passing game: 248 by Lynn Dickey, Kansas State (21 of 40 vs. Iowa State, 10-12)

Most completions game: 21 by Lynn Dickey, Kansas State (40 att. vs. Iowa State, 10-12)

Longest touchdown pass: 80 by Bob Anderson, to Steve Engel, Colorado (vs. Missouri, 10-12) and by Lynn Dickey to Mack Herron, Kansas State (vs. Missouri, 10-26)

TOTAL OFFENSE

Player, School	Passing Yd.	Total Rush. Yd.	Yd.	Av.
Bob Anderson, CU	455	863	1318	5.4
Bob Warmack, OU	164	849	1013	6.1
Ronnie Johnson, OS	59	898	957	4.8
Bob Douglass, KU	250	734	984	5.8
John Warder, IS	299	835	1134	4.7
Steve Owens, OU	725	0	725	4.8
Lynn Dickey, KS	60	719	659	5.4
Ernie Sigler, NU	-13	639	626	7.1
Terry McMillan, MU	218	306	524	4.4
Joe Orduna, NU	440	45	485	4.2
Don Shanklin, KU	473	0	473	7.8
John Riggins, KU	388	0	388	6.9
Grege Cook, MU	367	0	367	4.0
Garnett Phelps, MU	17	336	353	8.6

Most total yards game: 282 by Bob Anderson, Colorado (206 pass, 76 rush, vs. Kansas State 10-19)

PASS RECEIVING

Player, School	Caught	Yds.	TD
Eddie Hinton, OU	29	511	4
Otto Stowe, IS	27	349	1
Terry Brown, OS	25	388	2
Dave Jones, KS	25	324	3
Monte Huber, CU	24	284	2
Tom Deringer, OS	21	216	0
Mack Herron, KS	18	314	3
John Mosier, KU	18	195	0
Jim McFarland, NU	18	191	4
George McGowan, KU	17	256	3
Mike Pruett, CU	17	233	3
Steve Zabel, OU	17	222	4
Sam Campbell, IS	14	228	2
Tom Penney, NU	13	285	1
Hermann Eben, OS	13	131	0

Most receptions one game: 9 by Monte Huber, Colorado (vs. California, 9-28)

PUNT RETURNING

Player, School	No.	Yds.	Avg.
Roger Wehrli, MU	28	313	11.2
Don Shanklin, KU	9	211	23.4
Tom Elliott, IS	13	164	12.6
Pat Murphy, CU	7	129	18.4
Benny Goodwin, OS	14	128	9.1
Al Larson, NU	14	77	5.5
Mike Bynum, CU	12	64	5.3
Tom Heller, NU	5	56	11.2
Mel Gray, MU	6	50	8.3

PUNTING

Player, School	No.	Avg.
Bill Bell, KU	25	42.9
Bob Coble, KS	43	41.9
Steve Zabel, OU	22	40.1
Bob Brouillette, IS	41	39.1
Steve Kenemore, MU	36	38.6
Ronnie Johnson, OS	37	36.3
Dana Stephenson, NU	40	36.3
Dick Robert, CU	25	35.1

Longest punt: 70 by Bob Brouillette, Iowa State (vs. Kansas State 10-12)

KICKOFF RETURNING

Player, School	No.	Yds.	Avg.
Jeff Allen, IS	16	478	29.9
Mack Herron, KS	11	311	28.3
Sammy Davis, IS	4	163	40.8
Eddie Hinton, OU	8	163	20.4
Wayne Hallmark, OS	9	161	17.9
Dick Davis, NU	8	141	17.6
Joe Orduna, NU	6	140	23.3
Don Shanklin, KU	8	137	17.1
Steve Engel, CU	4	106	26.5

SCORING

Player, School	TD	PAT	FG	TP
Bob Douglass, KU	8	0	0	48
Steve Owens, OU	8	0	0	48
Don Shanklin, KU	8	0	0	48
Bob Anderson, CU	7	0	0	42
Joe Orduna, NU	7	0	0	42
Bill Bell, KU	1	32-39	1-1	41
James Harrison, MU	5	0	0	30
Mack Herron, KS	5	0	0	30
Junior Riggins, KU	5	0	0	30
Paul Rogers, NU	0	13-14	4-7	25
Eddie Hinton, OU	4	0	0	24
Jim McFarland, NU	4	0	0	24
Ward Walsh, CU	4	0	0	24
Steve Zabel, OU	4	0	0	24

Most Points Game: 24 by Steve Owens, Oklahoma (vs. Iowa State, 10-19)

Longest Field Goal: 51 by Paul Rogers, Nebraska (vs. Wyoming, 9-14-68)

Longest Interception for TD: 75 by Dave Holt, Kansas (vs. Illinois, 9-21-68)

Ferguson Gets Nod For Award

. . . 'COMPLETE PLAYER'

By VIRGIL PARKER
Prep Sports Writer

Football strategists have long said it is inadvisable to pass when close to the opponents goal. Receivers don't have enough room to maneuver.

Don't tell Elmwood's Don Ferguson. He makes a specialty of completing an aerial for extra points after touchdowns. Against Elk Creek this past week he pulled the trick four times.

Of course he likes to throw from farther out too. Ferguson pitched a 36-yard strike to Gene Kirchoff for one touchdown, then found Steve Lawson in the end zone for a 21-yard strike on another.

Just for added good measure, Ferguson dashed 35 yards on one touchdown jaunt of his own, then banged over from four yards out to have his hand in four touchdowns to go with those four extra point passes.

It all added up to Player of the Week honors for the 150-pound senior quarterback.

Ferguson, who Elmwood coach Larry Horstman calls a truly complete player, has had the Pirates in the top ten ratings among the state's eight-man teams throughout the season. The only loss in seven games came at the hands of No. 1 Sterling.

Others who had outstanding games during the past week and deserve special mention include:

Mark Cooper, Sargent — It's difficult to do better than perfect. Seven times they threw the ball in the direction of this end, seven times Cooper made the grab, for a total of 207 yards, or nearly 30 yards per reception.

Joe Eichelberger, Beemer — Averaged nearly 10 yards per try on 15 carries while leading his club to a 58-0 rout of Rosalie. Scored twice, passed for another.

Dave Ramaekers, Genoa—Rambled to four touchdowns in Genoa's conquest of Silver Creek last week.

Jim Divis, Wahoo — Played a big part in a win that put Wahoo in the Class C top ten while knocking Blair from the ranks. A hard-running back who was also a terror on defense. His pass interceptions stymied any Blair comeback hopes.

Mark Schmeeckle, Gering — Gering had the ball 17 times against Kimball last week, and scored touchdowns on 13 of the drives. Mark tallied five TD's while rolling up 209 yards rushing the 16 times he carried to lead the attack.

Rick Doty, Grand Island — A junior quarterback who does it all. Runs, passes, punts and kicks the extra points. The Islanders owe the 13-12 win over Lincoln Northeast to him. He ran for one TD, passed for the other, kicked the extra point that decided the game, then punted 57 yards to the Northeast five yard line to thwart any comeback hopes the Rockets had.

Big Eight Offenses Hit Peak?

Kansas City (AP) — Big Eight football teams averaged 32 points and 400 yards total offense against each other in four conference games last Saturday, and Monday several coaches were asked for an explanation to this "offensive explosion."

None had any concrete conclusions, but the consensus was two-fold: The Big Eight has perhaps its finest collection of offensive talent in history, and the defenses probably aren't what they used to be.

"I imagine there is more talent on the offensive teams," said Missouri's Dan Devine, who attended Monday's weekly Big Eight briefing session and whose usually conservative Tigers scored 56 points against Kansas State last Saturday.

"I don't think there has been more emphasis placed on offense," Devine added. "That would be the easy answer. I think it's basically because of the fine offensive football players in our conference."

Colorado's Eddie Crowder pointed to "the return of key offensive players" on several Big Eight teams and added, "We have played two-platoon football long enough to develop special skills on offense."

Then Crowder added as a postscript: "We gave up over 500 yards and 27 points to Oklahoma, so obviously we have room for improvement."

Phil Cutchin of Oklahoma State said, "In our case, it's poor defense. We feel our offense is pretty good, but our defense has just played poorly."

Kansas State's Vince Gibson singled out the conference's array of outstanding quarterbacks. "If you've got a great quarterback," he said, "you've got a great offense. Everybody in this conference has good backs."

Pepper Rodgers of Kansas, whose Jayhawks are 6-0, third-ranked nationally and averaging 45.2 points a game, offered this: "One factor is that in college football you only have three days to prepare a defense for a given offense. And everybody has different offenses. You don't have time to adequately prepare your defense."

"We're evidentally, not very good on defense," said Chuck Fairbanks of Oklahoma, whose Sooners have yielded 26.6 points a game. "Our offensive team has probably played better than it did last year, and I think this is general throughout the conference."

Indy Gets Steam Car Inquiries

Indianapolis, Ind. . — Two inquiries about the possibility of entering steam cars in the Indianapolis 500-mile auto race have been received by Henry Banks, director of competition for the U.S. Auto Club.

The answer was the same: USAC will evaluate any new type of power plant, set stnadards, then evaluate it again after a season racing.

The inquiries came from Lear Jet Aircraft Builders and from Andy Granatelli of STP Corp.

Granatelli, who contends his revolutionary gas turbine cars were put out of business by two years of USAC "re-evaluations" cutting their size, also asked about the German Wrankel Power Plant.

The Wankel Plant is a novel engine, used in a small sports car, which has no crank shaft, connecting rods, pistons or conventional valves.

Dave Blackmer, STP publicity director, said Granatelli was not proposing to construct a steam car at this time but just wanted to get assurance that such an engine would be legal for three years without rules changes.

He said the same assurance was needed before going to work on the Wankel, which he said would take at least 18 months to convert to USAC racing and would cost $250,000.

Banks said there was no way of knowing whether either a steam or a Wankel engine would be merely competitive or vastly superior to conventional piston engines. He said after apparently fair standards were set, they would have to be reconsidered after some actual competition.

USAC directors twice cut the air intake area on Granatelli's turbine cars on the theory that they were unfairly fast and powerful. They have been pulled out of competition for next year, without making the necessary adjustments, because Granatelli contends they no longer will be competitive.

In spite of setting a string of qualifying records in USAC championship races, the turbines have yet to win one.

Car Accident Claims Met Pitcher McCready

New York (AP) — The New York Mets learned Tuesday that Mike McCready, a 19-year-old pitcher from El Segundo, Calif. who had recently been advanced to the major league roster, died Monday afternoon as the result of injuries suffered in an auto accident in Los Angelcs Friday.

McCready, moved to the big club, Oct. 25 on his 19th birthday, had a 7-8 record at Visalia, Calif. in the California League last season and struck out 172 in 160 innings.

Football

Pius X Reserves 22, LSE Reserves 0

Pius Reserves	2	0	14	6	—22
LSE Reserves	0	0	0	0	—0

Pius Reserves—Jensen, blocked punt out of end zone for safety; Nevels (2), 50, 9 runs; Sullivan, 35 run with fumble recovery; PAT—Van Ackeren(2), kicks.

East Reserves 66, Crete Reserves 0

East	26	13	13	14	—66
Crete	0	0	0	0	—0

East — Mahoney (2) 21, 20 runs; Waddel 16 pass from Stephenson; Siefkes return of blocked punt; Stephenson 30, 3 runs; Gemmell 50 pass from Rolfsmeyer; Reckeway 20 run; Munnis 35 run; Rolfsmeyer 10 run; PAT—Waddel from Stephenson; Brown (5) kicks.

Indy Gets 2 Of Big 8's Best

. . . THREE BUFFS AILING

Ames, Iowa (AP) — Nebraska, Iowa State's football opponent in Ames this Saturday, "has two of the best running backs in the Big Eight Conference," Cyclone coach Johnny Majors said Tuesday.

Majors added that the Cornhuskers also have "an effective passing game," are "outstanding" on defense, and "will be an extremely strong football team."

Majors said Nebraska halfback Joe Orduna has gained 440 yards in six games while fullback Dick Davis has netted 335 yards rushing.

The Cyclones staged a two-hour workout Tuesday, but without heavy contact.

Missouri

Columbia, Mo. (AP) — Missouri finished its football practice under the lights Tuesday, a workout which coach Dan Devine said "started out below average and ended up above average."

Quarterback Terry McMillan, who has been suffering from badly bruised ribs, took part in a play-polishing session but his status for Saturday's game with Oklahoma State here remains doubtful.

"He's still pretty sore," Devine said.

Mike Farmer, a sophomore quarterback, moved over from the scouting team to work with the varsity. Farmer will be the back-up man for Garnett Phelps if McMillan is unable to play.

Kansas

Lawrence, Kan. (AP) — The next threat to Kansas University's unblemished record is Colorado, whose Buffalo polished off Oklahoma 41-27 last weekend.

Coach Pepper Rodgers was asked Tuesday if Colorado wasn't much more threatening than might have been expected six games ago.

With needles cast in the direction of the Skywriters Tour — Midwest sportswriters who visit the camps prior to the season — Rodgers replied:

"No. We were picked to finish fourth in the conference, and they, Colorado were picked for fifth. So it's a battle between about what everybody expected."

The Jayhawks' injury situation was alleviated somewhat with the announcement that offensive tackle Larry Brown, who didn't play against Iowa State because of a touch of mononucleosis, should be all right for Colorado.

Defensive middle guard Al Jakobcic was running in practice on his strained knee, but remained doubtful for Saturday's game.

Colorado

Boulder, Colo. (AP) — Three University of Colorado regulars were in the infirmary Tuesday for examination of what might be a type of flu, coaches said.

They are fullbacks Ward Walsh and Tom Nigbur and cornerback Pat Murphy.

Coaches said it is hoped the three would be released sometime today.

Colorado had a relatively light workout Tuesday, but no scrimmage because of the absence of the two fullbacks. Middle guard Bill Collins, who missed the Oklahoma game because of a bruised shoulder, remains on the doubtful list for Saturday's game at Kansas.

Oklahoma

Norman, Okla. (AP) — Oklahoma football coach Chuck Fairbanks said Tuesday he thinks his squad has "bounced back well mentally from Saturday's disappointing loss to Colorado."

The defending Big Eight champions lost at Colorado last Saturday, 41-27.

Fairbanks said the Sooners spent considerable time Tuesday on pass defense against Kansas State formations. Oklahoma hosts Kansas State next Saturday.

Kansas State

Manhattan, Kan. UPI) — Kansas State worked out for two hours Tuesday in preparation for its game Saturday at Oklahoma.

Coach Vince Gibson called the practice "spirited."

"We've got to keep working and snap out of our slump," he said in reference to the Wildcats' three-game losing streak which has seen opponents roll up a total of 116 points.

Oklahoma State

Stillwater, Okla. (AP) — Oklahoma State football coach Phil Cutchin wasn't happy with the way his defensive unit looked in practice Tuesday.

"Offensively, we had a good practice," said Cutchin. "But defensively we were very lady-like.

"I feel strongly this isn't a good way to play against a good team and particularly a team as good as Missouri."

Atokad

Tuesday's Results

First race, purse $800, 4-year-olds & up, claiming $1,500-$1,200, mile 70 yards. T—1:46.

Rolling Zeke			
(D. Rettele)	6.80	3.40	2.80
Ventura Lad (Ray)		26.00	7.60
Mont Clair (Forth)			4.20

Also ran—Drupid, No Coffee, Odd Point, Evening Sugar, Tarry's Last, Carletown.

Second race, purse $800, 4-year-ilds & up, Claiming $1,200, mile, $1:42 2-5.

Our Premier (Ecoffey)	5.80	3.40	3.20
Wells Choice (Sayler)		4.00	3.00
Big Array (Barnes)			7.80

Also ran—Cantelon, Lil's Betty, Alta O., In Lieu Of, Wee Capri, Royal Refrain, Alorta Luck.

Daily Double — (10 & 7), $22.60.

Third race, purse $800, 3-year-olds, maiden allowance, 6 furlongs, T—1:15.

Dancing Late (Sayler)	5.40	2.80	2.60
Red Pennuts (Howland)		2.60	2.40
Irish Leader (Ecoffey)			4.40

Also ran — Jane Tesar, Over Motion, Brownie W., June Storm, Cooper Boy.

Fourth race, purse $800, 3-year-olds, maiden allowance, 6 furlongs, T—1:15 2-5.

Cinder I. (Perez)	12.00	4.80	3.20
Sunglow's Last (Barnes)		9.40	5.00
Sixth Issue (Ecoffey)			3.80

Also ran — Perfect Scholar, Hillbilly Goast, Blue Legend, Deen's Reward, Untouchable, Armida Neber Dream.

Fifth race, purse $800, 4-year-olds & up, claiming $1,200, 1 mile, T—1:42 3-5.

Wagon Queen (Ecoffey)	9.20	4.40	3.60
Sir Khalla Rosa (Sayler)		4.20	4.20
Sir Booger (Ray)			8.80

Also ran — Sigalert, Watch Me Wag, Royal Crystal, Baby Pam, Captain Doug L., Jurgie, Blue Honors.

Sixth race, purse $800 3-year-olds, claiming $1,600-$1,500, mile, T—1:42 1-5.

Gene's Kes (Ecoffey)	6.00	3.20	3.40
Izzy's Mable (Sayler)		3.00	3.20
Vill B. In (King)			8.00

Also ran — Ewing Special, Queen Of Kent, Valley's Girl, Kentucky Brother, Sol W.

Seventh race, purse $800, 2-year-olds, allowance, 6 furlongs, T—1:15.

Urban Love (Barnes)	34.80	17.20	5.20
Jerimi Roe (Ray)		19.00	6.40
Ruthie Jeannie (King)			2.60

Also ran — Lum Buckeroo, Two Eyed Jack, Princess J. J., Tiger Sam, Sour Note Jr., Duke Of Dudley, Sweet Ending.

Eighth race, purse $800, 4-year-olds & up, Claiming $1,600-$1,500, 6 furlongs, T—1:13 4-5.

Money Stone (Perez)	7.20	5.40	4.00
Msgr. Frank (Bird)		8.60	5.40
Menette (Coleman)			6.20

Also ran—Candice Win, Say-Peanuts-, King Twist, Winners Dram, Rip Errard, Hot Prospect, R. Sparks.

Ninth race, purse $800, 3-year-olds & up, Claiming $1,500-$1,200, 1½ miles, T—1:52 4-5.

Dakota Jim (Ecoffey)	8.80	5.20	3.60
Pelon (Howland)		10.00	5.80
Easy Bill (Sayler)			4.40

Also ran — Steel N' Sugar, Voodie's Fortune, Naturla Tan, Havloo Boy, Pink Lustre, Admiral Rock, Herm's Boy.

Attendance — 2425.
Mutuel Handle — $139,214.

Wednesday

First race, purse $800, 4-year-olds & up, claiming $1,500-1,200, 6 furlongs.

Cy's Nephew	Trojan Mirage
Bill Inmon	Robie Miracles
Sun Chic	Bond Me
Bright Eyed Jr.	Testify
Argenta Jr.	

Also: Mose Barr, Nahr Venture, Michigan Mermaid, Irish Leaf.

Second race, purse $800, 4-year-olds & up, claiming $1,500-1,200, 1 mile.

Spader T.	Knights Up
Witch Ditch	Long Spin
Yellow Bow	Confident Bess
Doc Gates	On Doge On
Lucky	Lil's Fairweil

Also: Harbour Doll, Jug's Joy, Dakota Belle, Tuck's Top.

Third race, purse $800, 2-year-olds, maidens allowance, 6 furlongs.

Blue Pesos	Whynot B.
Paialittle	Foxy Bean
Noble Stone	Prince Kes
Miss Rags	Blond Stepper
Dr. Wu	Soda Biscuit

Also: Mary Lustre, Tantallion, Jett Duchess, Freckle Puss.

Fourth race, purse $800, 4-year-olds & up, claiming $1,500-1,200, 6 furlongs.

Bethsea	Count Meridian
Small Byrd	Lucky Lasage
Maggie McGee	Prince Greenock
Phalate's Charmer	Golden Gait
Get Atom	Hob Nob

Also: Songwriter.

Fifth race, purse $800, 4-year-olds & up, claiming $1,200, 6 furlongs.

Rator Marble	Rip's Delight
Dr. Doany	Weak Boy
Ruddy Greek	Straightaway Man
Dear Eyes	Royal Envy
Mighty Colonel	Cornhusker Miss

Also: Janet's Kitten, Buzz Palmer, Hidden Cargo, Beau Plaid.

Sixth race, purse $800, 4-year-olds & up, claiming $1,500-1,200, 6 furlongs.

Black Hat	Miground
Mrs. Jack	Gold Key's Jane
Vagabond's Dream	Sandhill Rose
Sioux's Chief	Ironshell
Jeff H. A.	Tail Gate

Also: Boot Jack.

Seventh race, purse $800, 3-year-olds, claiming $2,500-2,400, 1 mile.

Voo Dan	Navy Pack
Arnelle	Dollar Bird
Panhandle Kantar	TooLittle Man
Norma's Mink	County Fleet
Royal Dance	Miss Islander

Also: Nertita's Sis, Lil Beetle.

Eighth race, purse $1,000, 4-year-olds & up, starter allowance, 6½ furlongs.

Countess Clare	Jet Model
Steem	Cadillac Red
Upnatit	Amber Sultaness

Ninth race, purse $900, 4-year-olds & up, claiming $2,500-2,400, 1 mile.

a-Khyber Khan	Bookie
Goldalyn	Stormy N
Happy Vie	a-Beacon's Beauty
Horseshoe Bend	

a—E. Sunberg & R. E. Lee entry.

MEN'S FOOTBALL

TUESDAY'S RESULTS

Crevices 6, CPPD 6; TC Packers 20, CPPD 6; CV Pharmacy 12, Renegades 0.

WEDNESDAY'S GAMES
At Cooper Park

6:30—IBM vs. Big 8; 7:15—CWA vs. Northeast Packers; 8:00—Hy Gain Electronics vs. Shear Magic.

Shula Selects Morrall To Start Against NY

New York (AP — Coach Don Shula of the Baltimore Cots told the New York Giants Tuesday that ex-Giant Earl Morrall will be his starting quarterback for Sunday's National Football League game at Yankee Stadium.

"John Unitas' status will depend upon how he works in practice," said Shula in a telephone hookup to the Giants' luncheon. "We hope he comes around and will be available. But Morrall will start."

Fast Harriers

Michigan State and Indiana are the only Big Ten teams ever to win NCAA cross-country titles. State won eight, the Hoosiers three.

Pro Basketball

NBA Standings

Eastern Division	Won	Lost	Pct.	Behind
Boston	4	1	.800	—
Baltimore	6	3	.667	—
Cincinnati	3	2	.600	1
Philadelphia	3	2	.600	1
New York	4	3	.571	1
Detroit	2	3	.400	2
Milwaukee	0	5	.000	4
Western Division				
xAtlanta	3	2	.600	—
San Francisco	3	2	.600	—
Chicago	3	3	.500	½
xLos Angeles	3	3	.500	1
Phoenix	2	3	.400	1
San Diego	2	3	.400	1
Seattle	2	5	.286	2

x-Late game not included.

Tuesday's Results

Chicago 103, Boston 97
Baltimore 129, Milwaukee 112
New York 110, San Francisco 97
Atlanta at Los Angeles, late
Only games scheduled.

Chicago 103, Boston 97

BOSTON	G	F	T	CHICAGO	G	F	T
Bryant	4	0-1	8	Boerwkle	7	5-5	19
Graham	0	0-0	0	Boozer	4	4-4	12
Havlicek	5	5-5	15	Clemens	1	0-0	2
Howell	6	5-5	15	Haskins	4	3-4	11
Howell	6	4-5	16	Mueller	2	0-0	4
Jones	5	3-6	13	Nwmark	2	0-0	4
Nelson	4	0-0	8	Petson	0	0-0	0
Russell	4	9-16	17	Robinsn	9	4-6	22
Sanders	4	2-4	10	Sloan	6	8-10	20
Sgfried	4	2-3	10	Washton	2	5-9	9
Totals	36	25-0	97	Totals	37	29-38	103
Boston			19	21	36	21—	97
Chicago			30	30	11	32—103	

Fouled out—Bryant.
Total fouls—Boston 32, Chicago 27.

Baltimore 129, Milwaukee 112

Baltimore	G	F	T	Milwaukee	G	F	T
Ellis	3	1-2	7	Chappll	2	1-2	5
Johnson	5	5-5	15	Embry	2	3-4	7
Loughry	10	9_10	19	Hetzel	8	5-6	21
Monroe	12	1-4	25	McGlkln	10	1-1	21
Unseld	3	5-7	11	Rodgers	4	2-2	10
Manning	2	0-0	4	Cunghm	2	0-0	4
Marin	4	2-2	10	Gambee	5	4-5	14
Orms	2	0-2	4	Love	0	0-0	0
Quick	0	0-1	0	Paulk	4	2-2	10
Scott	11	0-1	22	Smith	3	0-2	6
Workmn	1	0-0	2	Warlck	0	0-0	0
				Weiss	7	0-0	14
Totals	53	23-34	129	Totals	47	18-24	112
Baltimore				24	45	50	20—129
Milwaukee				24	19	35	33—112

Fouled out—none.
Total fouls—Baltimore 26, Milwaukee 25.

New York 110, San Francisco 97

San Fran	G	F	T	New York	G	F	T
Allen	2	0-0	4	Barnett	7	6-6	20
Attles	6	6-9	18	Bellamy	2	3-5	7
Ellis	1	0-0	2	Bowman	2	0-0	4
LaRusso	8	7-8	23	Bradley	4	5-5	13
Lewis	0	0-0	0	Frazier	7	1-1	15
Mullins	5	2-3	12	Jackson	4	1-2	9
Schlueter	0	1-1	1	May	3	0-0	6
Thurmd	6	9-14	21	Reed	4	4-7	12
Turner	5	4-6	14	Riordan	0	0-2	0
Williams	1	0-0	2	Russell	6	12-16	24
totals	34	29-41	97	Totals	39	32-44	110
San Francisco				22	23	26	26— 97
New York				26	28	30	26—110

Fouled out—Bellamy, Bowman.
Total fouls—San Francisco 29, New York 30.

ABA Standings

Eastern Division	Won	Lost	Pct.	Behind
Minnesota	2	0	1.000	—
Kentucky	3	1	.667	—
Indiana	0	3	.000	2½
Miami	0	3	.000	2½
Western Division				
xOakland	3	0	1.000	—
xNew Orleans	1	1	.500	1½
Dallas	0	0	.000	1½
Los Angeles	0	0	.000	1½
Denver	0	1	.000	2
Houston	0	1	.000	2

x-Late game not included.

Tuesday's Results

New York 108, Denver 89
Minnesota 116, Miami 108
New Orleans at Oakland, late
Only games scheduled

New York 108, Denver 89

Denver	G	F	T	New York	G	F	T
Fairchld	3	2-2	8	Darden	2	0-0	4
Hightwr	8	3-4	24	Bowens	3	3-3	9
Beck	4	2-2	10	Frazier	4

MEISINGER'S
"YOU CAN STAND ON OUR REPUTATION"

ANNOUNCE THE OPENING OF A NEWLY CREATED DEPARTMENT—APPLIANCES

4 BIG DAYS

Wednesday
Thursday
Friday
Saturday

FREE
Coloring book for the kids when accompanied by parents

Heavy weight yard sticks for the adults.

Register for Seth Thomas Kitchen Clock to be given away

ALL PRICES SLASHED DURING THEIR 4 DAY OPENING

- The brands you know and want: Sunbeam, Oster, Hoover, Proctor-Silex
- Products with the latest features
- Personalized service by people who care about you
- Competitive pricing

FLOOR CARE — Sunbeam — APPLIANCES

NO MAIL OR PHONE ORDERS ACCEPTED ON SALE ITEMS

OUTDOOR

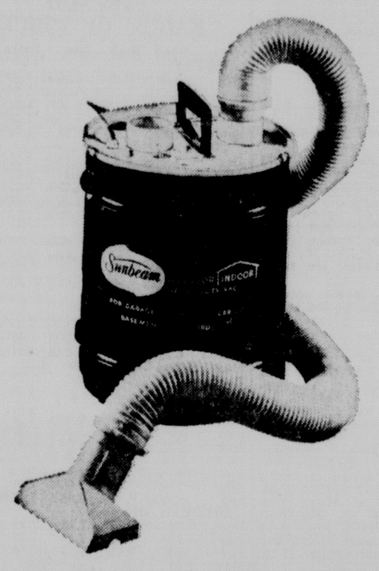

Garage Patio Basement Yard Car

INDOOR

HEAVY DUTY SHOP VACUUM

- *5 Gal. Capacity
- *6 Foot Hose
- 2½" Diameter
- *600 W Motor
- *Steel Drum
- *Best Quality

FIRST COME FIRST SERVE

$24.88

LOWEST PRICE EVER

WHILE THEY LAST!

SUNBEAM SPECIAL
1¼ H.P. CANISTER

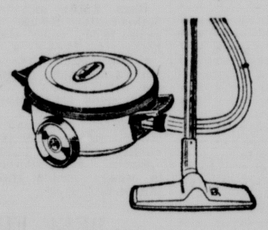

VC590SP

FULL SUNBEAM QUALITY & FEATURES

- ★ FULL 7 PIECE ATTACHMENT SET
- ★ LARGE EASY ROLLING WHEELS
- ★ LARGE, HIGH PERFORMANCE MOTOR
- ★ DISPOSABLE DUST BAGS
- ★ 1 YEAR GUARANTEE

ATTACHMENTS
- Dusting brush
- Crevice tool
- Steel wands
- Fabric tool
- All purpose rug-floor nozzle

$26.50

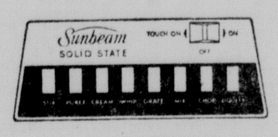

PUSHBUTTON ACTION
8 speeds for just the right blending action . . . at the touch of a finger

6-BLADE CUTTER
Stainless steel blades are scientifically pitched for maximum blending efficiency

QUICK, EASY CLEANING
Parts disassemble and assemble in a jiffy for a complete, thorough washing

REMOVABLE MEASURING CAP
1-oz. capacity cap for measuring or adding ingredients without removing lid

Sunbeam
8-SPEED PUSHBUTTON BLENDER
WITH "TOUCH CONTROL"
MODEL BL698

ONLY 35 TO SELL
$24.73
A $44.95 Value

Oster
electric

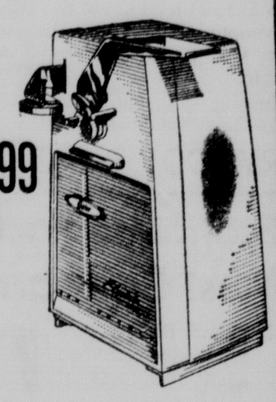

$9.99

CAN OPENER

Opens any standard size can, quickly, neatly. Magnetic arm holds lid out of the way when can is removed. Chrome plated cutting wheel for easy, thorough cleaning. Compartment for excess cord length. White with gold and chrome trim.
Model 504

Oster

$25.50

CUSTOM BEAUTY SALON
hair dryer

Push-button remote control lifts out of the dryer! Select any of 3 temperatures . . . low, medium, high . . . without reaching behind to change temperatures! Caresses your hair dry . . . quickly, efficiently, lovely! Hard-hat professional hood gives you complete freedom of movement, adjusts to various heights. Dryer quickly folds down into its own compact case for carrying, storage. Sunrise gold styling.
Model 276-01

THE FINEST MADE

Sunbeam
COURIER CORD-REEL
VACUUM CLEANER

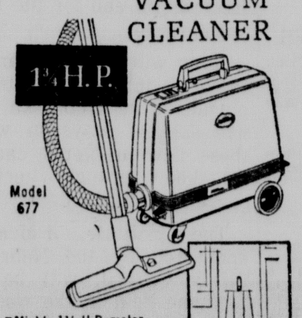

Model 677

- Mighty 1¾ H.P. motor gets hidden dirt
- Convenient CORD REEL rewinds itself
- Hose guaranteed 5 years (free repair or replacement)
- Automatic Full-Bag indicator
- Inside storage for tools
- Super-capacity, quick-change bag
- 5-piece tool set

Built slim to move between and around furniture with ease

Model 677

$79.95

SUNBEAM, TM Courier

SUNBEAM SPRAY STEAM or DRY IRON

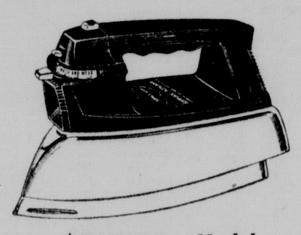

$11.89 Model SSA

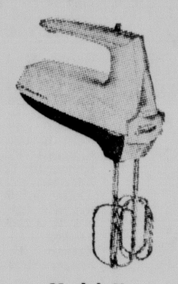

Model H

SUNBEAM
MIXMASTER HAND MIXER
- 3-Speeds
- Beater Ejector
- Heel Rest

$9.17

Sunbeam
RADIANT CONTROL 2-SLICE TOASTER

$11.32

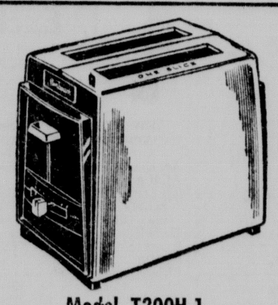

Model T200H-1

Lady Sunbeam
HD-14

"FLAIR HAIR DRYER"
- Light Weight
- Large Size Cap
- Inside Storage
- 4-Position Heat
- Choice of Beige Blue or Yellow

$11.49

SUNBEAM
CAN OPENER KNIFE AND SCISSORS SHARPENER

$11.89

Model DCO

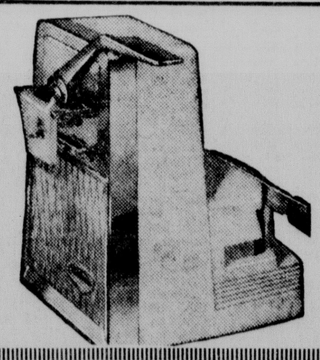

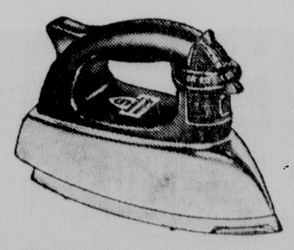

Model S4D

SUNBEAM STEAM or DRY IRON

$8.45

Oster

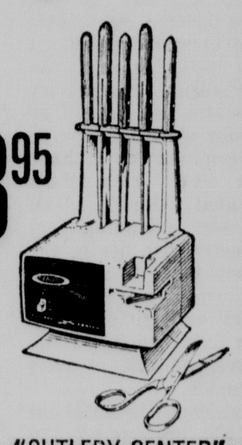

$18.95

"CUTLERY CENTER" KNIFE SHARPENER

Unique Oster "Cutlery Center" features exclusive "floating" split-wheel grinding action, assures clean, even edges for the finest cutlery. Set includes 5 handsome stainless steel knives! Special built-in scissors sharpener easily touches up dull household scissors.
Model 530-01

VALUABLE COUPON

VACUUM BAGS 88¢

For All Brands Except Hoover Bag #10589

VOID AFTER NOVEMBER 2, 1968

CLIP AND SAVE

MEISINGER'S
"YOU CAN STAND ON OUR REPUTATION"

335 No. 27th

FREE PARKING AT THE DOOR

STORE HOURS
MONDAY thru FRIDAY
8:00 A.M. to 5:30 P.M.
THURSDAY
8:00 A.M. to 8:00 P.M.
SATURDAY
8:00 A.M. to 1 P.M.

Phone 432-3601

Stocks Slump In Dull Market

New York (AP) — A lackluster stock market continued to back water Tuesday amid continued uncertainties. Trading was moderate.

Volume was 12.34 million shares compared with 11.74 million Monday.

The Dow Jones industrial average declined 7.65 to 951.08.

Unless the atmosphere in Wall Street changes radically, some analysts said, the downtrend could result in a test of 930 in the Dow.

The same doubts plagued the market as in other recent sessions. Some reports were that the North Vietnamese attitude toward genuine peace moves had hardened and nothing much could be expected until after election. News from Washington was that top U.S. officials saw no quick, simple solution to the Vietnam war that would be acceptable.

Meanwhile, confusion about the outcome of the presidential election, only a week hence, continued to dominate the minds of many people. The final drive of Vice President Hubert H. Humphrey had created doubts about what had been regarded previously as an easy victory for Richard M. Nixon.

As stocks had risen in past weeks because of warm hopes of a Vietnam solution and expectations of Nixon's election, both of these major psychological elements were largely canceled out and stocks retreated, analysts said.

The Associated Press average of 60 stocks fell 1.8 to 352.6, with industrails off 3.3, rails off .6, and utilities off .7.

Of 1,575 issues traded on the New York Stock Exchange, 899 declined, and 482 advanced. New highs for the year totaled 30 and new lows 20.

In spite of the dull downtrend, there were 9 gainers of 6 losers among the 15 most-active stocks.

Mohasco was the volume leader, off 1¾ at 41¼ on 273,300 shares. Most of this came from a single block of 249,800 shares at 41.

American Stock Exchange prices fell on volume of 4.73 million shares compared with 5.80 million Monday.

EVERYBODY'S MONEY:

Economic Facts Of Life Must Be Learned Anew

By Merryle S. Rukeyser

MERRYLE RUKEYSER

Herd Instincts

Each generation must discover anew the facts of life.

If there is economic distress, the uninformed charge that capitalism has broken down.

On the other hand, after 91 record-breaking months of high level business activity and employment, the disenchanted, bored with affluence, are seeking excitement through destroying the productive system.

During the depressed Nineteen Thirties, there was a tendency to seek safety in herd instincts. Instead of growth, the articulate advocated "sharing the work." There was a sudden shift from self reliance to dependence on Mama Government.

Three decades ago in his column, in lectures and in three brochures, including "Sell the Business as Well as the Product," this writer urged modern corporations to include in their promotional plans so-called institutional advertising, which would alert the man on the street to operating principles which make for rising living standards.

Bipartisan Recognition

Recently there has been bipartisan recognition in this election year of the limitations on expectation of progress through undue reliance on government subsidies. To his credit, the late Senator Robert F. Kennedy, eager to improve living conditons in urban slums, advocated using the initiative and energies of private enterprise, and in the other major party former Vice President Richard M. Nixon and others have supported this thesis.

There is reaction away from the earlier hue and cry by John Kenneth Galbraith, Harvard heterodox economist, to the effect that we Americans were spending too large a ratio of our resources through the private sector (voluntary business) and too little through the public sector (compulsory governmental action). The frustrations of letting George (the government) do it have begun to reverse sophisticated thinking. Of course, one advantage of private enterprise lies in the basic fact that its survival depends on pleasing customers and giving them optimum free choice. On the other hand, government relies on compulsion.

In the ancient wheeze about the man who protested to the radical agitator that he didn't like strawberries, it will be recalled that the revolutionist replied: "Come the revolution, and you'll eat strawberries!"

Diffferent Purposes

Messrs. Fred G. Clark and Richard S. Rimanoczy, students of what makes the economic system tick, recently pointed out: "Basically the difference in the economic effectiveness of government enterprise versus private enterprise lies in the purposes behind the two types of activities. Government gives things to the people. Private enterprises spend money on the things they know the people want and are willing to pay for. The acid test of private enterprise is the presence or absence of profit. Government enterprise faces no such test. This is the basic fact that is finally being recognized."

Knowledge is power, and ignorance makes for frustration. The Hippies, the Yippies and the New Left seem to have lost their moorings.

Orlando F. Weber, builder of Allied Chemical, set an example in using the power of business success for education and research. He did not emulate inefficient farmers who mined the soil and left the country poorer in resources. Weber used his strength to improve the nation by creating greater popular understanding of the nature of material wellbeing. He invented the short form of accounting to bring corporate activities within the focus of general political debate.

Weber's studies disclosed the social utility of capital, and revealed that the bulk of the rewards of business go to workers, with only a small contingent fraction going to owners as distributed profit.

(Mr. Rukeyser will be pleased to receive inquiries from readers concerning their financial problems. Letters with stamped, self addressed envelopes should be sent in care of The Lincoln Star. Questions of general interest will be answered in the column. Others, to the extent time permits, will be handled by mail.)

BANK STOCKS

New York—Over the counter quotations:

	Bid	Asked		Bid	Asked
BkAmer	86⅞	.....	ChemNY	69½	70
BkN.Y.	103½	105	MorgGty	122¾	123¼
BankTr	81	81½	U.S.TrNY	64	65½

INSURANCE STOCKS

New York—Over the counter quotations:

	Bid	Asked		Bid	Asked
CnGnLfe	82½	83¼	RepNat	33¼	34¼
GlenFall	unavailable		RepTex	33½	34½
HtfFire	42¾	43	StPFire	38	38½
HomInds	unavailable		Travlers	34⅞	35¼
Jefferson	44	44¾	USFG	75⅞	76⅛
MasInd m	43	46			

More Tests Planned

Paris (AP) — Defense Minister Pierre Messmer said that France intends to conduct further tests with hydrogen bombs in 1969 at its South Pacific testing ground.

Greeks Released

Athens (AP) — The army-backed Greek regime has released 85 more political detainees from the Aegean prison islands of Leros and Yiaros.

N Y Stock Exchange

NEW YORK (UPI)

	Sales(hds)	High	Low	Close	Chg.
—A A—					
AbexCp 1.60	33	46	45½	46	+ 1⅛
AcmeMk .2g	18	46¼	45¾	45⅞	— ⅜
Adresso 1.40	89	84½	82⅞	83	—1
Admiral Cp	62	20¾	20⅛	20¼	— ⅜
Air Prd .20g	18	41¾	41¼	41¾	— ½
AirRede 1½	199	30⅜	30¼	30⅝	+ ⅛
AlcanAl 1.10	272	26¾	26¼	26½	— ¼
AllegCp .10d	468	19⅞	18⅞	19⅛	— ¼
All Lud 2.40	45	53¾	52½	52½	— 1¼
Allg Pw 1.28	119	23⅞	22⅝	23⅜	— ⅛
Alld Ch 1.00	235	38	37¼	37⅜	— ⅜
AlliedSt 1.40	421	47⅜	47	47	— ¼
AllisChal .50	178	29⅝	29⅜	29⅝	+ ⅛
Alcoa 1.80	130	73¼	72½	72½	— ¼
Amerada 3	160	88½	87¾	88½	+ ¾
Am Airl .80	255	30⅜	29⅝	30⅛	+ ⅛
A Brest 1.60	36	68⅜	66⅝	67	—1
Am Can 2.20	64	53⅜	52	52	—1¼
AmCyan 1¼	215	30⅞	30¼	30	— ¼
AmElec 1.52	270	37½	36¾	36¾	— ¾
Am Export	160	50⅝	49	49½	+ ⅛
A Home 1.30	98	59⅜	59	59⅜	+ ⅛
AmHosS .22	81	29⅜	29¼	29¼	— ⅜
A M F .90	330	25⅜	24¾	24⅞	— ¼
AMetCl 1.90	77	45¾	45¼	45⅝	— ⅛
Amer Motor	314	13⅞	13¾	13⅞	
AmNtGas .2	76	41¼	40⅞	40⅞	
APhoto .06d	124	16¾	16¼	16⅜	— ¼
Am Amelt 3	133	70⅛	68½	69	—1¼
Am Stand 1	131	42⅞	42⅛	42¾	— ¾
A Sugar 1.60	21	30⅜	30	30	— ⅜
AmT&T 2.40	843	54⅜	54⅛	54⅜	— ⅜
Am Tob 1.90	165	34¾	34⅜	34¾	+ ¼
Am Zinc Co	6	25⅛	25	25	— ⅛
Ametek In 1	9	46¾	46	46	
Ampex Cp	360	35½	33¾	35⅜	+ 1⅝
Anacond 2½	133	52¾	52¼	52⅝	+ ¼
Armco Stl 3	56	56⅝	56⅛	56½	— ⅜
Armour 1.60	63	54¾	54¼	54½	— ⅜
Ars Ck 1.40a	80	77⅝	75½	76	—1½
Ashl Oil 1.20	58	44½	43½	43½	— ¾
Asso Trn .40	31	16⅜	16½	16⅝	+ ⅜
AssoInv 1.40	38	40	39¼	39¼	— ¾
Atchisn 1.60	107	35	34⅛	34⅝	+ ⅝
AtlRich 1.80	232	101⅜	100⅛	100½	—1¾
Atlas Corp	148	5¾	5⅝	5⅝	
AvcoCp 1.20	217	44¾	43¾	44¼	—1
Avnetinc .40	266	28⅞	27¾	28⅛	+ ⅛
—B B—					
Bab&W 1.36	152	36½	36	36⅛	
BangorP .60	84	46⅜	45⅛	45⅝	—1
Bath Indust	71	53	52	52	— ⅝
Beat Fd 1.82	25	76½	76	76¼	+ ¼
BeckmI 50d	x37	45	43⅜	43⅝	—1
BeechAr .75	6	45½	44¾	44¾	+ ¼
Bell&Hll .60	54	68½	68	68⅛	
Bendix 1.40	84	45⅜	44½	44⅝	— ¼
Beth Stl 1.60	228	32⅜	32⅛	32½	+ ⅛
Black D 1.05	15	61⅜	60¼	61⅜	+ ⅞
Boeing 1.20	541	56¾	55⅛	55½	— ⅝
BoiseCs .25g	341	65½	63¼	63¼	—2⅜
Borden 1.20	426	33	32⅜	32¾	+ ¼
Borg Wr 1¼	83	33⅜	33	33	— ½
Bost Ed 2.08	61	42¼	41⅜	41⅞	+ ⅛
Bourns Inc	24	27¾	26⅞	27⅛	—1
BraniffA .50	57	22⅜	21¾	21⅞	— ½
BriggsS 2.40	7	57⅜	56⅜	56⅝	— ¾
Bris My 1.20	490	67	65⅞	65⅝	—1⅜
Br Shoe 1.40	8	51¾	51	51½	— ½
Brunswk Cp	501	19⅞	19¼	19⅝	— ½
BucyEr 1.20	107	28⅞	27½	28	— ⅛
Budd Co .80	60	39⅛	38¾	39¼	— ⅛
Bulova .86g	72	46½	39¾	39¾	—1½
Burlind 1.40	x58	49¾	48½	49¼	+ ¾
Burroughs 1	123	217½	216¼	217⅛	
—C C—					
CambblSp 1	647	29⅞	29	29	— ⅝
CanPacific 3	32	78	76½	77½	— ⅞
CaroPL 1.38	118	35⅞	35⅜	35⅞	+ ¼
CarolTel .76	71	35⅞	35⅛	35¼	— ⅜
Carrier Cp 1	86	76	75¼	75⅝	— ⅜
Case(JI) Co	81	23	22⅛	22¼	— ⅜
CaterTr 1.20	291	47⅞	47½	47⅞	+ ⅜
Celanese w	121	70⅛	69¾	70	+ ¾
CenSova .80	56	23⅞	22⅝	22⅞	— ½
Cerro 1.60g	141	41¼	40⅜	40⅜	— ⅝
Certain-t .80	31	33⅞	33	33⅛	+ ½
Cessna 1.40	x68	57⅛	56⅜	56⅜	+ ⅛
Cessna 1.40	x69	57⅛	56⅜	56⅜	+ ⅛
C F I Stl .30	81	21¾	21⅛	21¼	— ½
ChmSPl 1.20	35	33⅛	32⅞	32⅞	— ⅛
ChmpN 1.60	29	54⅜	54	54⅛	
ChaseM 2.40	79	91½	90¼	91¼	+ 1⅝
Ches Ohio 4	15	73⅜	72⅜	72⅜	—1
ChiMS P&P	24	54½	54	54⅛	+ ⅛
Chi RI&Pac	5	23⅞	23½	23½	
Chrysler 2	465	67	66⅛	66½	— ⅝
Cin Gas 1.40	10	28¼	28	28¼	+ ¼
CIT Fin 1.80	251	54⅞	54¼	54⅝	+ ⅜
Cities Sv 2	1322	65	61¾	64⅛	+ 3⅜
CleveEl 1.92	48	39⅜	38¾	39⅛	+ ⅛
CocaCol 1.20	43	71¼	71¼	71¾	— ¼
Colgate 1.10	113	51½	50½	51	+ ⅜
Collins R .80	38	63⅛	61½	61⅝	—1⅛
ColIntst 1.60	21	53⅜	53⅛	53⅛	— ⅛
C B S 1.40	110	54⅝	52¾	52¾	—2⅛
Col Gas x.52	136	30⅛	29¾	30	+ ⅛
ComSlv .70d	34	27¼	26¾	26¾	— ⅛
Com Ed 2.20	46	45⅝	45¼	45⅝	
Com Sat Cp	54	53½	52¾	53	— ¾
ConsEd 1.80	218	33⅜	33⅛	33⅛	— ⅛
Cons Fd 1½	49	70¾	69¼	70⅜	+ ⅝
ConsNG 1.70	114	31	30⅝	30⅞	
ConsPw 1.90	59	41⅞	41⅜	41¾	+ ¼
Contanr 1.40	158	46	44¼	45¼	—1
Cont Air .50	430	21⅛	20½	20½	— ⅜
ConCan 2.20	54	62	61⅝	61⅝	— ⅛
Cont Mot .40	10	24	23¼	23¼	—1
Contrl Data	399	139⅞	138	138	—2⅛
CornPd 1.70	94	43¼	42⅛	42½	— ½
CornGl 2½a	30	284	283½	283½	— ½
Crane 1.60	7	53¾	53	53¼	— ⅝
Crow Coll 4i	54	42½	41⅞	42⅛	+ ⅛
CrownZ 2.20	63	59⅛	58⅜	59⅛	+ ¼
Cudahy Co	61	24¼	23⅝	23⅞	— ½
Curtiss Wr 1	50	27¼	26½	26½	— ½
Cyprus 1.40	24	58⅛	57	57	—1¾
—D D—					
DanRiv 1.20	52	24½	23⅞	24	— ⅛
DanaCp 2.20	29	55¼	54⅜	54½	
Dayco 1.60	10	47½	46¾	47½	— ¼
DayPLt 1.52	6	32¾	32⅝	32¾	+ ⅛
Deere&Co 2	91	59½	58¼	59½	+ 1¼
Del Mnt 1.10	76	36⅜	36	36¼	+ ¼
Dennson .60	x28	53¼	52¼	52¼	—1¾
DetEdis 1.40	103	25¾	25½	25⅝	
DiaShm 1.40	87	33½	33	33¼	— ¼
DianaStr .20	118	16⅜	16⅜	16½	— ⅛
Diebold .40g	42	43½	42¾	42¾	— ⅝
DinerCl .50g	27	54	53	53	— ⅝
Distill Sea 1	2	44	44	44	
DomeMn .80	10	64	63	63¼	— ½
Dow Ch 2.40	171	81¾	80½	81⅞	— ⅝
Dresser 1.40	91	37¾	36⅝	36⅝	— ⅝
DukeP 1.40	23	37½	36½	36⅞	+ ⅝
DuPont 3¾d	129	174	171⅝	174	+ 3¼
DuqneL 1.66	31	29⅝	29¼	29⅝	+ ⅛
—E E—					
East Air .50	492	28¼	27½	27¾	— ¼
EastSStl .90	34	22	21⅜	21½	— ⅛
E Kodak .88	280	79¼	77⅜	78⅝	—1½
EatonY 1.40	121	41⅜	40¾	41⅛	+ ⅛
ElPasoNG 1	145	19⅞	19⅝	19⅝	+ ⅛
ElTraCp 1.10	58	47¾	47⅜	47⅜	— ⅜
EndJohn .50	14	49	47½	47½	—1¾
ESB In 1.20	50	28⅝	27½	28¼	+ ⅜
EssexW 1.20	594	44	42⅝	44	
Ethyl Cp .60	178	37⅜	36¼	36¼	—1⅛
Eversharp	34	17¾	17	17	— ¼
Ex Cell 1.20	109	35¼	34¼	34⅜	+ ⅜
—F F—					
FactrM .80g	37	59	56¾	59	+ 3
Faire C .50b	196	84⅝	82¼	83⅛	—1⅞
FairHlr .15d	401	19½	18⅝	18¾	
Fairmont 1	52	22⅛	21⅞	22	— ⅛
FarahMf .80	35	78½	76½	78½	+ 2
Ferro C 1.20	16	54	53½	53⅝	+ ⅛
Fireston 1½	105	63	62	62⅛	—1
FirstNat Str	37	39½	38¼	39½	+ 1
FlintkoteC 1	212	32¼	31⅞	31⅞	— ⅜
FlaPwr 1.44	32	40	39⅝	39⅞	— ⅛
FMC Cp .85	75	40	39½	39½	— ⅛
FdFairS .90	68	23	22⅝	23	+ ¼
FordMt 2.40	258	59½	58⅞	59¼	+ ¼
For McK .75	126	33⅝	32⅜	32⅝	—1⅛
FreeptS 1.40	143	42¾	42¼	42½	— ¼
Fruehuf 1.70	122	35½	35	35⅜	— ⅛
—G G—					
GAC Cp 1½	44	60	59⅜	59⅝	— ⅛
GAF Cp .40	611	29¾	29	29½	+ ¾
Gam Sk 1.30	27	33½	33	33¼	+ ⅛
GnAOil .60g	49	54	52½	52½	—1½
GDynamic 1	80	45½	45	45¼	+ ¼
Gn Elec 2.60	357	94¾	93	93	—1
GnFood 2.40	116	85¾	84¾	84¾	—1½
Gen HostCp	122	35½	34⅛	34¾	— ⅜
Gen Instr 2i	423	48¼	46¾	46⅞	—1⅜
Gen Mills .80	87	39¾	39¼	39¼	— ½
Gn Mot 2.80d	460	86⅝	85	86½	+ 1
G PubU .60	192	29¾	29⅜	29⅜	+ ¼
Gen Stl 1.20	29	42	41⅜	41⅝	— ⅛
Gen Tel 1.48	213	32⅝	31½	32⅜	+ ¾
Gen Tire 1	38	51⅝	51⅜	51⅜	— ¼
Genesc 1.60	27	87⅞	86¾	87	— ⅝
GaPacific 1g	31	102½	101¾	102	— ⅜
GettyOil .72d	545	52½	50½	50¾	—1⅞
Gillette 1.20	896	14⅜	13⅞	13⅞	— ½
Glen Al .17d	262	38⅞	37½	37½	— ⅞
Global Mar	228	41⅞	41½	41¾	— ¼
Goodrh 1.72	61	60⅝	60	60	— ⅛
Goodyr 1½	119	47⅞	47⅛	47¼	— ½
Grace W 1½	69	26⅞	26¼	26¼	— ½
GrandU .60g	34	42	41	41½	— ½
GrantW 1.30	103	31⅛	30¾	30¾	— ¼
Gt A P 1.30a	46	71½	69	69	—2⅜
GtNPap 1.40	23	58	57	57¾	+ ¾
GtNorRwy 3	147	25⅞	24¾	24⅝	— ¼
Gt West Fin	9	125½	122½	123¼	—3
GrtWsU 1.80	114	48¼	47¾	47¾	+ ⅝
GreenGt .88	168	24⅞	24⅜	24⅞	+ ⅛
Greyhd Cp 1	104	29⅞	29¼	29⅜	— ⅛
Grumman 1	13	113	112	113	— ⅛
Gulf Mo 2.60	x255	41⅝	41⅛	41⅜	+ ¼
Gulf Oil x½	531	48¾	47½	47⅝	—1⅛
Gulf Wst .30					
—H H—					
HammPap 1	27	32	31⅝	31⅝	— ¼
HeclaMn .70	61	33½	32⅝	33⅛	+ ⅝
Hercule .75d	40	49⅞	49½	49⅝	— ¼
Hershy 1.10	24	28⅜	27¾	28	— ¼
Hess Oil .30	84	56½	53¾	55⅝	+ 1⅛
Heubletn .75	14	38⅛	37⅜	38	+ ⅛
Hewlt P .20	24	82¾	81¾	82⅜	+ ¾
Hilton Hotel	73	56½	53¾	54⅛	—1⅞
Hoff Electn	34	16½	16	16	— ¼
Holidayl .35	93	75	74⅝	74⅝	
Homstk Min	84	36¼	35	35½	
Honywl 1.10	89	119	117¾	117¾	—1
HoovB 1.20a	47	30⅞	29¼	29⅝	— ⅜
HousLP 1.12	77	43⅜	42½	42⅝	— ⅞
Howmet .70	65	37	36⅛	36½	—1
—I I—					
Idaho P 1.60	39	33⅞	33½	33⅞	+ ⅛
IdealBasic 1	218	19¼	18⅞	18⅞	— ¼
Ill CenIn 1½	142	66	64½	65	+ ½
IllPowr 1.80	26	38¼	37⅞	37⅞	+ ⅛
Imperila Cp	285	15⅞	15	15⅛	— ¾
Ing Aand 2	54	50½	49½	49½	— ⅝
Inland Stl 2	x124	38¼	37⅝	38	
InsCopper 2	69	38½	37¼	37½	+ ½
I B M 2.60	458	314½	309	309½	—4
IntHarv 1.80	153	36¾	36¼	36¾	
IntMing .20e	27	28⅞	28⅛	28⅞	+ ¾
IntNick 1.20	210	37⅞	37½	37⅞	+ ⅛
Int Paw 1.35	413	38¼	37⅜	37⅝	— ⅞
Intl T&T .85	157	58	57⅜	57⅜	+ ⅛
Itek Corp	158	92	90¼	91½	—1⅝
—J J—					
JohnsM 2.20	64	75¼	73	73⅛	—2⅞
JohnJn .60a	7	89	88¾	88¾	— ⅜
JonLogn .80	18	65	64⅝	64⅝	— ⅛
Jones L 2.20	25	72⅜	72	72	
Jostens .60	34	33½	32¾	33	+ ⅜
ssu7 tl..1	PB	4	Sending	8	
Jostens .60	34	33½	32¾	33	+ ⅜
JoyMfg 1.40	53	31	30½	30⅝	— ⅛
—K K—					
Kaiser Al 1	99	40⅞	39⅜	39¾	—1⅛
Kan CS In 2	67	40¼	39⅝	40	— ⅛
Kan GE 1.32	55	28¾	27¾	28½	+ ¾
KanPLt 1.12	17	22⅜	22	22	— ⅛
KayserR .60	14	34	33¾	33¾	
Kellogg 1.40	22	42½	42¼	42½	+ ⅜
Kelsy-H 1.30	60	53	51¾	52	— ⅛
Kennmtl .80	6	34⅝	34¼	34⅝	— ⅜
Kennecott 2	150	47¾	47⅜	47½	— ⅛
Kerr Mc 1½	72	124	121	122½	+ ⅞
Kidde Co 3k	134	66¾	64¼	65	—2½
KimbCl 2.20	45	73¾	73⅜	73⅜	— ⅜
K L M 1.10d	20	58⅝	58	58	— ¾
Kopper 1.60	53	41	40¾	40¾	
Kresge .34	77	42	41⅜	41⅜	—1⅛
Kroger 1.30	99	35	34⅝	34¾	
—L L—					
LearSig .90	63	52½	52⅛	52⅜	+ ⅛
LehPCm .60	109	21¼	20½	20⅝	+ ⅛
Leh Val Ind	74	13½	13¼	13¼	— ¼
Lehm 1.21d	47	24¼	23⅞	24¼	
LOF Gl 2.80	27	66½	63¾	63¾	—2¼
LibbyMc Nl	117	15⅝	15¼	15¼	— ⅜
Ligg My 2½	24	43⅛	42⅝	42¾	— ¼
LingTm 1.33	1495	100⅞	95¾	99	+ 3
LittonIn 2½i	249	80¼	79	79⅜	+ ⅛
Lockhd 2.20	177	55¾	54½	55¾	+ 1¼
LoneSCem 1	33	25⅛	24¾	24¾	— ⅛
LoneSG 1.12	131	26	25⅝	26	+ ⅜
Lorillrd 2.70	234	70¾	69⅝	70	—1
Lou Nash 4a	23	89¾	88⅜	89½	+ 1
Lukens Stl 1	14	32⅜	32	32¾	+ ⅛
—M M—					
Macy R H 1	10	40¾	39⅞	39⅞	—1¼
Mad F 3.36d	42	30	29¾	29⅞	— ⅛
Magma 3.60	11	73½	73	73⅜	+ ⅜
Magnavox 1	235	58⅞	57⅝	57⅝	—
Mar Oil 1.40	48	54⅞	54	54⅝	+ ¼
MarMidl 1½	67	43⅞	42⅞	42⅞	— ⅝
MarshallF 2	44	56¾	55	56¾	+ 1¼
Martin Ma 1	271	27½	26⅜	26½	— ¾
Massey F 1	117	20¾	20¼	20¼	— ⅛
May DS 1.60	22	46¾	45⅝	45⅝	
McCror 1.20	63	29¼	28½	28½	— ½
McDonD .40	627	51	49⅝	50½	+ ⅛
McGr E 1.40	218	36½	35¾	36⅛	+ ⅛
McGr Hl .60	151	42⅜	39¼	39¾	—2½
McLean .80	29	56	55½	55½	— ½
Mead C 1.90	193	50⅝	48¾	48¾	—1½
Memorex	130	78¾	76¾	77	—1⅝
Merck 1.60	66	90	88	88⅜	— ⅝
M G M 1.20	186	48¾	47⅞	48¼	— ¼
MidSoUt .82	25	22¾	22¼	22½	— ¼
M M M 1.45	105	109⅞	109	109⅞	— ⅛
MinnPL 1.10	20	22	21⅝	21¾	— ⅛
Mo Pac A 5	1	80	80	80	+ ½
Mob Oil 2.20	x206	57⅛	55¾	56⅞	+ 1⅛
Monsan 1.60	171	56¾	56⅜	56⅜	— ¼
MontWard 1	356	44⅜	42¾	43	—1½
Motorola 1	64	135	133	133¾	—1¼
Mt Fuel 1.68	4	33¾	33⅝	33⅝	
MtStTel 1.24	6	23¼	23	23	— ⅜
MurpCo 1.20	25	29⅞	29½	29⅝	+ ⅜
—N N—					
Nat Airl .30	194	37⅜	36½	37	+ ⅜
NatBisc 2.10	104	45	44½	44½	— ½
Nt Cash 1.20	367	122	119	119	—3
N Dairy 1.60	210	44¼	43¾	43¾	— ¼
NatDist 1.80	71	38⅞	38½	38⅝	+ ⅛
Nat Gen .20	642	50½	48½	49½	—1⅜
NatGypsm 2	122	63½	62⅝	62¾	—1¼
NtLead 2¼d	145	71½	71	71⅜	— ⅛
NatSteel 2½	62	51¼	50	50	—1¼
NevPower 1	49	42½	41¾	42⅜	+ ½
Newberry .80	55	38½	36½	36½	—2
NEngEl 1.48	21	29⅜	29	29⅜	+ ⅛
NiagMo 1.10	151	21	20½	20¾	— ⅛
Norf&Wst 6	41	112⅜	111	111¼	— ⅞
No Am Rk 2	91	40⅜	39⅞	39¼	+ ⅜
NoNtGs 2.60	13	57½	56	56¼	— ½
No Pac 2.60	16	56⅝	55¾	55⅞	— ⅜
NoStPw 1.60	51	29½	28⅝	28⅞	— ⅛
NwstAirl .80	61	82⅝	80⅜	80⅜	—2½
NoBanc 2.30	3	70	69½	69½	— ½
NowstInd 2d	26	137½	136¼	137	+ ¼
—O O—					
Occid P .40g	961	44⅛	42⅜	43⅝	+ ½
OgdenCp .80	350	36⅜	34¾	35⅛	—1⅛
Ohio Ed 1.42	60	27⅛	26¾	26⅞	— ⅛
OklaGE 1.04	17	22¾	22⅝	22¾	+ ⅛
OklaNG 1.12	35	21¼	21	21⅛	
OlinMt 1.20g	332	39	38	38¼	— ¾
mark In 4i	26	30⅝	30⅛	30¼	— ⅜
rRock 1.12	8	28¾	28⅜	28

Laughing-Hubert Ad Is Shown Again

Washington (AP) — The Democratic National Committee complained Tuesday night that Republicans had shown a second time a television commercial depicting Vice President Hubert H. Humphrey laughing amid scenes of war, rioting and poverty.

The one-minute commercial, the committee said, was carried by WDAF-TV, an NBC affiliate in Kansas City, Mo., less than a day after it was announced the advertisement was being temporarily withdrawn.

In Kansas City, Jerry Hellard, WDAF-TV program director, confirmed the commercial was shown, and said the station had received about 100 telephone complaints.

News Program

Ironically, the ad was spotted during a break in the Huntley-Brinkley news program, shortly after one of the newscasters announced the ad would not be carried again, Hellard said.

After investigating the circumstances, Hellard explained that a telegram from the Republican National Committee directing WDAF to cancel the advertisement arrived shortly after the telecast.

The commercial has been removed from the station's schedule, he said.

It was not immediately determined who paid for the air time.

The laughing-Humphrey commercial was first shown during NBC's "Rowan and Martin Laugh-in" Monday night and brought about 200 protesting calls to the network.

'Political Pornography'

Democratic National Chairman Lawrence F. O'Brien described the ad as "political pornography."

After the Kansas City showing, O'Brien said he was asking the Fair Campaign Practices Committee to investigate "this further violation of campaign ethics."

Earlier Tuesday, a spokesman for Richard M. Nixon reported the commercial was being withdrawn but defended it on grounds that some Democratic commercials have been "distasteful, distorted and in the poorest of taste."

The Democratic National Committee denied this and referred to the Republican-sponsored ad as "a smear in keeping with Nixon's below-the-belt reputation in politics and unworthy of a man running for the nation's highest office."

Radio, TV Programs

Channels Seen In Lincoln

3 6 KMTV WOW Omaha Omaha 12E — 7 10 KETV KOLN Omaha Lincoln KUON Lincoln

Morning Television

6:30 3 Bulletin Board
a.m. 6 Sunrise Semester
6:45 10 Cartoon Party
6:55 3 Paul Harvey
7:00 3 Today—Variety
6 Understanding (Wed)
6 Bookshelf (Thu)
6 Social Security (Fri)
10 Morning Show
12E Nursing (Tue, Thu)
7:30 6 Morning News
12E Chemistry (M,W,F)
12E Living Body (T,Th)
7:55 7 Thought For Day
8:00 6 10 Capt. Kangaroo
7 Farm Topics
12E What's New(
8:30 7 Big Picture (Mon)
7 Beans,Bullets,Bl.Oil (W)
7 Homestead (Thu)
7 Mid-America (Fri)
12E Misterogers
9:00 3 Snap Judgment
6 Lucy Ball—Comedy
7 Cartoon Carnival
10 Romper Room
12E Literature (Th,F)
9:15 12E Art (Mon)
9:25 3 Concentration—Quiz
6 Merv Griffin
7 Dick Cavett—Variety
12E Challenge (Wed)
12E Americans All (Thu)
9:45 10 Accent: Rita Shaw
9:55 12E Land and Sea (Mon)
12E Literature (W. Thu)
10:00 3 Personality—Quiz
10 Andy of Mayberry
10:10 12E Math
10:25 12E Art (Tue,Wed)
12E Math (Thu)
12E Puppetmaster (Fri)
10:30 3 Hollywood Squares
6 Dick Van Dyke(M,Tu,F)
6 Art: Becky (Wed)
6 Martha Kitchen (Thu)
10 Dick Van Dyke
10:40 12E Industry, Parade(Fri)
10:45 12E Travel (Wed)
10:50 12E Aernoautics (Thu)
10:55 12E Amer. History (Tue)
12E Music (Wed)
12E Geography (Thu)
12E Quest Best (Fri)
11:00 3 Jeopardy: Fleming
6 10 Love of Life
7 Bewitched—Comedy
11:15 12E Friendly Giant (T,W,F)
12E Challenge (Thu)
11:25 6 10 CBS News: Trout
6 10 Search for Tomorrow
11:30 3 Eyeguess—Quiz
6 10 Search for Tomorrow
7 Treasure Isle—Quiz
12E Microeconomics(MWF)
11:35 12E Netche Supp. (Thu)
11:15 3 NBC News

Afternoon Television

12:00 3 6 Noon Edition
p.m. 7 Dream House
10 Noon Show—Live
12E House, Home (Wed)
12E Joyce Chen Cooks (F)
12:15 12E Friendly Giant (Thu)
12:20 3 Paul Harvey
12:25 3 Over the Garden Fence
12:30 6 10 As World Turns
7 Funny You Should Ask
12E TV Kindergarten (exF)
12:35 3 Conversations: Olson
12:55 7 Children's Doctor
1:00 3 Day of Our Lives
6 10 Love is Splendored
7 Newlyweds—Quiz
12E Art (Tue, Wed)
12E Math (Thu)
12E Muffinland (Fri)
1:20 12E Travel (Wed)
1:25 12E Aeronautics (Thu)
1:30 3 Doctors—Serial
6 10 Guiding Light
7 Dating Game
12E Come With Me (Wed)
12E Americans All (Thu)
12E Places, News (Fri)
1:55 12E Land and Sea (Mon)
12E Literature (W,T,F)
2:00 3 Another World
6 10 Secret Storm—Drama
7 General Hospital
2:10 12E Neb. Heritage (Tue)
12E World,Change (Wed)
12E Literature (F)
2:30 3 You Don't Say—Quiz
6 10 Edge of Night
7 One Life to Live-Serial
2:55 12E Art (Mon)
3:00 3 Match Game—Quiz
6 10 House Party
7 Dark Shadows—Serial
3:15 12E Industry, Parade (M)
12E Soc. Security (W,F)
3:20 12E Challenge (Thur)
3:25 6 10 CBS Early News
3:30 3 Let's Make a Deal
6 Mike Douglas
Co-hostess: Roberta Peters
7 I Love Lucy—Comedy
10 Cartoon Corral
12E Big Picture (Wed)
12E French Chef (Fri)
3:35 12E Literature (Wed)
3:50 12E Travel (Thu)
4:00 3 World's Cartoons
7 Perry Mason—Drama
10 Mike Douglas
12E Aesthetics (M,W,F)
12E Math (Tue, Thu)
4:30 3 Flintstones (M,W,F)
3 Uncle Waldo (Thu)
12E Misterogers
5:00 3 Dennis the Menace
6 Truth or Consequences
Host: Bob Barker
7 ABC News: Reynolds
12E Friendly Giant
5:15 12E Merlin,Magician(M,W)
12E Muffinland (T, Th)
12E TBA (Fri)
5:30 3 Huntley Brinkley
6 10 CBS News: Cronkite
7 Local News — Omaha
12E What's New (ex. Wed)
12E 'Husker Football (W)

Wednesday Evening

6:00 3 Paul Harvey
p.m. At 6:05 News, Weather
6 10 Evening News
7 Twilight Zone—Sci. Fi.
Unwilling crook ordered to commit murder (30m)
6:30 3 Virginian—Western
Educated Shoshone Indian girl, caught between two cultures,seeks advice(90m)
6 Daktari—Adventure
Without telling anyone, Jenny finds home for orphan
7 Here Comes the Brides
Sheriff imposes curfew, closes saloon, incurs wrath
10 Here Comes the Stars
Steve, Allen, Jayne Meadows, Paul Winchell
12E Latin America
Current problems discussed
7:30 6 10 Good Guys—Comedy
Rufus injured, enjoys attention, Bert foots bills
7 Peyton Place—Serial
Jill, Joe happy; Lew gets mysterious phone call(30m)
12E Economics for Citizens
'Prob., Growing Economy'
8:00 3 Adventures Ala Carte
Don Ameche host international tour restaurants
6 10 Beverly Hillbillies
Granny makes emergency trip to Hooterville (30m)
7 Movie: 'White Witch Dr.'
2 adventurers, a nurse go into Bakuba country, in Congo. Susan Hayward, Robert Mitchum, Walter Slezak ('53)
12E Play of the Week
'Burning Bright' 2 circus performers fall in love, marry, remain childless
8:30 6 10 Green Acres—Com.
It's election time and Oliver Douglas is candidate
9:00 3 The Outsider—Detective
Unarmed, seriously wounded, Ross evades killers
6 10 Jonathan Winters
Boris Karloff, Agnes Morehead, Marjorie McCoy, guests. Halloween sketch: Jonathan goes to house of mad doctor (60m)
10:00 News (All but 12E)
12E Chicago Festival
'Art of the Happening'
10:15 7 Movie: 'Boeing,Boeing'
Man with 3 fiancees, all stewardesses, flying high until schedule change has him grounded. Tony Curtis
10:30 3 Johnny Carson—Variety
6 Movie: 'Prisoner of War'
Army officer smuggles himself into POW camp, gain information, treatment of men. Ronald Reagan
10:45 10 Perry Mason—Drama
Unwelcome Bride' Man disapproves, daughter-in-law
12:00 3 Paul Harvey
12:15 7 Movie: Girl in, Kremlin'

DOLLAR SAVERS

Sofa That Converts To Bed

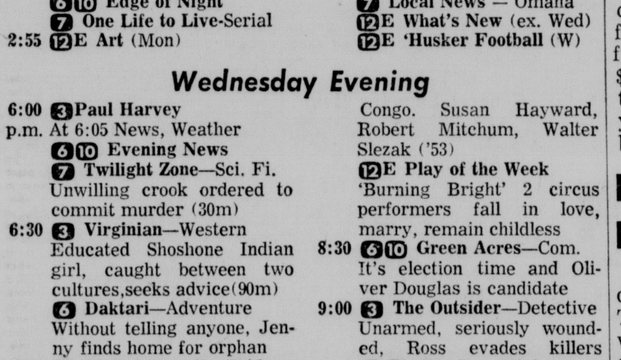

Here's a real value. Sofa is made of solid hard wood frames, covered in heavy nylon covers. Converts into bed for two. The hottest value ever for only $55

Chair to Match $39

KOLLARS 1550 'O' St. 432-2520

State PTA Convention Topic Told

"PTA Communications in Modern America" is the topic for the state convention of the Nebraska Congress of Parents and Teachers, the board of managers announced Tuesday.

About 40 officers and district directors made plans for the April 16 and 17 meeting in McCook. The directors were meeting here in a semi-annual meeting.

The convention will explore the communications between the parent and child, the parent and school and the parent and the community, Mrs. Harold H. Thompson, state PTA president, said.

The group also discussed bills that might come before the unicameral concerning welfare, institutions for children and quality education.

State Delegation, Tiemann Praised For Bond Change

Gov. Norbert T. Tiemann and members of the Nebraska congressional delegation deserve "a pat on the back" for their efforts to obtain a change in industrial development bonding regulations, Bennett Martin said Tuesday.

Martin, chairman of the Nebraska Department of Economic Development's advisory committee, referred to an increase from $1 million to $5 million per project in the maximum of tax exempt bonds which may be issued to finance new and expanding industry.

Martin said valuable assistance came also from the state's investment banking community, Lincoln lawyer Richard N. Thompson, and Chambers of Commerce and industrial development groups in the state.

The ceiling increase became effective last Thursday when President Johnson signed into law the renegotiation act, carrying an amendment introduced by Nebraska Sen. Carl T. Curtis The amendment states that the bonds together with the total capital expenditure made by a company, including outstanding bonds from prior issues or public funds if used, shall not exceed $5 million for the period of three years before and three years after the issuance of the bonds.

Nixon Gets 78% In UC Mock Vote

Republican presidential candidate Richard M. Nixon Tuesday garnered 78% of the votes cast in a mock presidential election at Union College.

The election, sponsored by the Associated Student Body, drew 515 students or 52% of the college pepulation.

Coming in second was independent candidate George C. Wallace with 67 votes or 13% of the total votes cast. Democratic candidate Vice President Hubert H. Humphrey got 46 votes or 9% of the votes.

Humphrey Backed

Honolulu (UPI) — The Honolulu Advertiser has endorsed Hubert H. Humphrey for the presidency.

RADIO

(EDITORS NOTE: Radio programs for the entire week are carried in the Sunday and Monday morning papers. Following listing shows station call letters, position on dial, network, and town.)

LOCAL RADIO
KECK (1530:D)—Lincoln
KFAB (1110:NBC)—Omaha
KFOR (1240:ABC)—Lincoln
KLIN (1400)—Lincoln
KLMS (1480:MBS)—Lincoln
WOW (590:CBS)—Omaha

FM RADIO
KFAB-FM (99.9mc)—Omaha
KFMQ-FM (95.3mc)—Lincoln
KLIN-FM (107.3mc)—Lincoln
KOWH-FM (94.1mc)—Omaha
KUCM-FM (91.3mc)—Lincoln
KWHG-FM (102.7mc)—Lincolr
KWBE-FM (92.9mc)—Beatrice
WOW-FM (92.3mc)—Omaha

Special Features

WEDNESDAY
9:00 a.m. **Breakfast Club: KLIN** ABC. Don McNeill, host
5:35 p.m. **Cornhusker Flashback: KFOR.** NU grid highlights
6:30 p.m. **Evening Concert: KUCV** Music until 9 p.m.
10:00 p.m. **The Jazz Hours: KFMQ** Cannonball Adderly

Deaths

SEIDEL — Mrs. Gary (Pauline Agnes), 28, 1601 So. 16th, died Monday.
Services: 10:30 a.m. Thursday, St. Joseph's Catholic, Beatrice. Scripture services: 7:30 p.m. Wednesday, **Fox-DeBuhr's,** Beatrice. Burial St. Joseph's Cemetery. Memorials: Medical Research for Rheumatic Fever, c/o Fox-DeBuhr's.

SPRAGUE — Dr. John D., 96, 4720 Randolph, died Monday.
Services: 3 p.m. Thursday, **Umberger's,** 48th & Vine. Wyuka. Memorials to various Masonic charities. Reserve section for Nebraska veterinarians and Masonic members. Pallbearers: Paul Armstrong, Dr. Jack Knappenberger, Dr. Crosby Howe, Dr. Ed Akerman, Dr. Robert White, Herbert Glancy.

TOLLEFSEN—Alma, 82, 2101 Park Ave., died Tuesday. Born La Crosse, Wis., Lincoln resident 18 years. Survivors: daughters, Mrs. William Leavett, Lincoln, Mrs. Victor Stanick, Sergeantsville, N.J.; four grandchildren; great-granddaughter. **Roper & Sons',** 4300 O.

OUT-OF-TOWN

BECKLER — Mrs. William W. (Anna), 66, Milford, died Monday in Lincoln.
Services: 10:30 a.m. Thursday, East Fairview, Milford. Burial church cemetery. **Volland & Son's,** Milford.

BLOUNT — Roy B., 88, Auburn, died Monday. Retired farmer. Survivors: daughter, Mrs. Joe Keister, Auburn; sister, Mrs. Arthur Cassen, Arriba, Colo.
Services: 2 p.m. Wednesday, May & Timm's, Auburn. Burial Auburn.

GERDES — Mrs. Katherine M., 82, Nemaha County, died Saturday. Born Dighton, Kan., lifetime Nemaha County resident. Survivors: son, Cecil, Omaha; daughters, Mrs. Ed Hofeling, Redwood City, Calif., Mrs. Henry Hillers, Mrs. Albert Caspers, Mrs. Clarence Volker, all of Auburn; half brothers, Martin, William, and Ed Weers, all of Diller; 21 grandchildren; 23 great-grandchildren.
Services: 2 p.m. Tuesday, Casey's, Auburn. Burial Auburn.

KOMMERS — Mrs. John (Martha), 73, Firth, died Monday. Born Holland. Lifetime Firth resident, member Firth Reformed Church. Survivors: husband; daughters, Mrs. Edna Gross, Lomita, Calif., Mrs. Ethel Buettgenbach, Omaha; brother, William Wissink, Firth; sister, Mrs. Mary TenHulzen, Firth; seven grandchildren; nine great-grandchildren.
Services: 2 p.m. Wednesday, Firth Reformed Church, Firth. The Rev. Norman Menning. Burial Holland. **Hodgman-Splain's,** Hickman.

KOVANDA — Fred, 74, Milligan, died Tuesday in Lincoln. Retired farmer. Survivors: wife, Anna; son, Glen, Milligan; daughters, Mrs. Joyce Glandon, Missouri, Mrs. Rosemary Capek. Crete; nine grandchildren; great-grandson.
Services: 2 p.m. Friday, Milligan Auditorium. The Rev. Adrian Edgar. Burial: Milligan. **Kota's,** Milligan.

LEFFERDINK — Ben. W., 88, Holland, died Monday. Born near Holland, retired farmer, member Holland Reformed Church. Survivors: wife, Theresa; sons, Vernon J., Lincoln, Glenn, Firth; daughters, Miss Evelyn, Los Angeles, Mrs. Gladys DeVries, Brawley, Calif., Mrs. Crystal Sterk, Denver, Mrs. Betty Schroeder, Rockport, Ill.; sisters, Mrs. Ben (Jane) TeSelle, Holland, Mrs. Gertrude DeVries, Pella, Iowa; 16 grandchildren; five great-grandchildren.
Services: 1:30 p.m. Thursday, Holland Reformed Church, Holland. The Rev. Arnold Dykhuizen and the Rev. Harold DeVries. Burial Holland. Pallbearers: Terry and Gregg DeVries, Larry DeBoer, Roger Kaltenberger, Donald Kallemeyn, Reg Schroeder. **Hodgman-Splain's,** Hickman. Memorials to Missions.

McMANN — Thomas E., 64, Auburn, died Saturday. Born Brownville, Auburn resident 18 years. Survivors: wife, Pearl; sons, Robert of Dawson, Jerry of Auburn; daughter, Marilyn, Auburn; brothers, Douglas, Jim, both of Brownville, Boyd of Missouri, Ivan of Auburn; sisters, Lucille, Mrs. Lola Mason, both of Brownville, Mrs. Howard Helms, Auburn; grandson.
Services: 10 a.m. Tuesday, Casey's, Auburn. Burial Walnut Grove Cemetery, Brownville.

MIERS — Mrs. Leonard (Hazel), 65, Seward, died Tuesday. Lifetime Seward resident. Survivors: husband, Leonard; sons, Willard, Dale, Dick, all Seward; daughter, Mrs. Norman (Lucille) Cross, Beaver Crossing; sister, Mrs. Earl (Edna) Perrine, Lincoln; 10 grandchildren.
Services: 2 p.m. Thursday, **Wood Bros.,** Seward. Burial Seward.

NELSON — Mrs. Jennie, 84, Stella, died Friday. Born Sweden, Stella resident 15 years. Survivors: sons, Ed, Stella, Lloyd, Pasco, Wash., John and Arthur, Hartington; daughter, Mrs. Allen Peterson, Grand Island; brothers, Andrew Anderson, Stella, Oscar and Emil Anderson, Stockholm, Sweden; 16 grandchildren; 26 great-grandchildren.
Services: Monday, Stella Community Church, Stella. Burial Stella.

POST—Brian Lee, 4 months, son of Mr. and Mrs. Roland Post of Syracuse, died Sunday.
Services: 2 p.m. Wednesday, Luther Memorial, Syracuse. Burial Park Hill Cemetery, Syracuse. **Tonsing's,** Syracuse.

Dobler To Speak

Bill Dobler editor of The Lincoln Star, will discuss the Democratic Convention and the political situation at the Sertoma luncheon meeting Thursday at the Cornhusker Hotel.

RECORD BOOK

MARRIAGE LICENSES
J. C. Nelson, Omaha 21
Sandra Franseilia Morrow, Omaha 24
Roger Allen Ryman, 4601 Mohawk 18
Nancy Carol Stier, 1818 Perkins 18

BIRTHS
Lincoln General Hospital
Son
KOTAS — Mr. and Mrs. Delbert (Marian Miller), Kearney, Oct. 28.
St. Elizabeth Hospital
Daughter
MATULKA — Mr. and Mrs. Edward (Wilma Strizek), Valparaiso, Oct. 29.
Bryan Memorial Hospital
Son
GRIFFIN — Mr. and Mrs. Larry F. (Sondra Miller), 301 Prestwick Road, Oct. 28.
Daughter
THOMAS — Mr. and Mrs. Paul (Miriam Gunther), 4420 Starr, Oct. 28.

DIVORCES
Petitions filed alleging extreme cruelty:
James R. Flack II against Ruthann G. Flack, married Sept. 10, 1968, in Lincoln; Constance M. Lorensen against Stephen F. Lorensen, married Dec. 28, 1963.
Decrees granted for extreme cruelty:
Muriel Vogt from Arnold M. Vogt, married Oct. 20, 1943, in New York, N.Y.

MUNICIPAL COURT
Note: Each defendant pleaded guilty unless otherwise stated. Civil and state cases heard by Judge Richard O. Johnson; trials heard by Judge Thomas J. McManus; city arraignments heard by Judge Charles F. Noren.
City Cases
LEAVING SCENE OF ACCIDENT — James L. Schafer of 2131 No. 30th, fined $50 and costs.
DRUNK AND DRIVING — Silvano Martinez Jr. of 1736 So. 11th, pleaded nolo contendere, fined $100 and costs, license suspended for six months.
NEGLIGENT DRIVING — James E. Armintrout of 1025 No. 46th, fined $50 and costs.
FAILURE TO YIELD RIGHT-OF-WAY — Glen E. Tubbs of 206 F, fined $40 and costs.
State Cases
SPEEDING — (90-55) Douglas B. Hord of 3240 E. Summit, fined $100 and costs; (100-60) Keith R. Middleton of Bellevue, fined $100 and costs, license suspended for three months; (90-60) John F. Pride of Seward, fined $75 and costs.

COUNTY COURT
Note: All cases heard by Judge Ralph Slocum.
Misdemeanors
NO FISHING PERMIT — James Arnold Hughes, of 6335 Knox, pleaded guilty, fined $10.
LITTERING A STREAM — Karl William Folsom, of Ashland, pleaded guilty, fined $25.
PETIT LARCENY — William J. Stevens, 18, of Milford, pleaded guilty, fined $45.
Felonies
ESCAPE FROM COUNTY JAIL — John A. Housand, alias John A. Howard, no age or address given, (charged with escaping from the Lancaster County Jail where he was confined Oct. 28), appeared, preliminary hearing set Nov. 13, $3,500 bond.
BURGLARY, TWO COUNTS — William Elliott Lambie, 20, of Union College, (charged with breaking and entering a building at 4736 Prescott Oct. 19 and with breaking and entering a building at 6945 A Oct. 14), appeared, preliminary hearing set Nov. 13, $3,000 bond.
BURGLARY, TWO COUNTS — Roland Biegler, 19, of Union College, (charged with breaking and entering a building at 4736 Prescott Oct. 19 and with breaking and entering a building at 6945 A Oct. 14), appeared, preliminary hearing set Nov. 13, $3,000 bond.

REAL ESTATE TRANSFERS
(Approximate sale price taken from revenue stamps. Transfers of $10,000 or more.)
Earl W. Schramm & w to Don F. Schreiner & w, L 9, B 11, Bond & Colby Tract, $17,000.
Gloyd W. Gordon & w to Loyd W. Lent & w, L 10, B 4, Axtell Heights, $17,500.
Austin Realty Co. to Larry A. Neubauer & w, L 10, B 3, First Addn. to Cotner Terrace, $15,000.

NEW CORPORATIONS
Foltz, Inc., Lincoln; Judith R. Schulze and Gertrude E. Dreesen, both of Lincoln; $50,000.
Howard F. Simon, Inc., Scottsbluff; Howard F. Simon of Scottsbluff; $25,000.
Mrs. Jaycees of Millard, Millard; Janice Peterson and Nelda Tesar, both of Millard; non-profit.
Vetag, Inc., Columbus; Rogbert M. Musselman of Charlottesville, Va.; $100,000.

FIRE CALLS
10:39 a.m., 1025 H, locked out, no damage.
2:02 p.m., Gen. Arnold School, false alarm, no damage.
2:32 p.m., 67th & Walker, bomb threat, no damage.
5:54 p.m., Pius X, trash fire, no damage.

Dr. Meierhenry Named Chairman Of National Unit

Dr. Wesley Meierhenry of the University of Nebraska has been named chairman of the national committee on Technology in Teacher Education of the American Association of Colleges for Teacher Education.

Dr. Meierhenry, chairman of the University's department of adult and continuing education, will go to Washington, D.C. this week for the first meeting of the committee which will be concerned with technological developments in teacher education.

Regional Student Meet Postponed

A regional conference of the National Student Association, scheduled for Nov. 1-3 at the Nebraska Center has been postponed and no new date has yet been picked, according to Dr. Russell Brown, associate dean of student affairs at the University of Nebraska.

The program had been planned to motivate student governments at colleges and universities in Iowa and Nebraska to assume their proper role of leadership.

LEGAL NOTICES

NOTICE OF APPLICATION FOR PACKAGE LIQUOR LICENSE

Notice is hereby given that the City Council of the City of Lincoln, Nebraska, will hold a hearing in the Council Chamber in the City Hall of said City, on Monday, November 4, 1968 at 1:30 o'clock p.m., for the purpose of considering and acting upon the following application for a Package Liquor License at 1172 Belmont Avenue, for Harold C. & Janet P. Brinkman

At said time and place, the City Council will receive competent evidence under oath, either orally or by affidavit, from any person bearing upon the propriety of the issuance of said license as provided by law.

Harold W. Springer, City Clerk

NOTICE OF HEARING BOARD OF ZONING APPEALS

Notice is hereby given that the Board of Zoning Appeals will hold a public hearing on Wednesday, November 6, 1968, 2:30 p.m. in the City Council Chamber of City Hall, Lincoln, Nebr. on the following appeals:

1. Appeal of George Sharpnack for a waiver of rear yard requirements on the N.20' of Lot 7 and the N.20' of the W.5' of Lot 8, Blk. 23, Kinney's "O" St. Add., located on the NE corner of 24th and "O".
2. Appeal of the Lincoln Telephone & Telegraph Co. to park in the D Multiple Dist. on the N.42' of Lot 1, all of Lots 2, 3, 4, 7, 8 & 9, and the E.33½' of Lot 5, all in Blk. 2, McMurtry's Add. located between 20th and 21st, north side of K St.
3. Appeal of L.A. Tebbett for a waiver of rear yard and front yard requirements on the N½ of Lots 7 & 8, Martin Heights, located at 830 So. 41st.
4. Appeal of Safety, Inc. for a waiver of parking requirements on Lots 4, 5, 6 & 7, Blk. 1, Casino Heights, located at 5545 "O" Street.

Douglas E. Brogden, Planning Director

NOTICE OF HEARING ON REPORT OF LINCOLN CITY-LANCASTER COUNTY PLANNING COMMISSION

Notice is hereby given that the City Council of the City of Lincoln, Neb. will hold a public hearing on Monday, November 4, 1968, 1:30 p.m. in the Council Chambers of City Hall to consider recommendations of the Lincoln City-Lancaster County Planning Commission.

1. Application of Irvin Schappaugh for a change of zone from A-1 Single Family to D Multiple Dwelling on Lots 6 thru 12, Blk. 4, Eastmont 2nd Add., located in the NE corner of the intersection of Lyncrest and Eastridge Drives.
2. Application of S. E. Copple for a change of zone from A-2 Single Family to G Local Business on Lots 4 thru 10, Blk. 2, Crystal Springs and Lots 20 thru 27, Blk. 16, Belmont Add. & proposed vac. 9th St. abutting, located at 9th and Cornhusker.
3. Application of Olga Wester for a special permit to erect a sign on the W.45' of Lots 8 & 9, Blk. 2, Harwood Add., located at 1736 South Street.
4. Application of Rose Lotman for a special permit to construct a parking lot on Lots 216 & 217, Boulevard Heights, located east of 33rd, north side of A St.
5. Application of Jerome J. Milder for a special permit to construct an addition to a nursing home on Lots 14 & 15, Ames Sub., located at 1750 So. 20th.

Harold W. Springer, City Clerk

Monuments, Cemeteries 3

For Sale—2 cemetery plots at Memorial Cemetery. Reasonable. 477-3605. 7

Funeral Directors 4

HODGMAN-SPLAIN & ROBERTS MORTUARY
488-0934 4040 A 25

METCALF FUNERAL HOME
27th & Que 432-5591 27

ROPER & SONS Mortuaries
2 CONVENIENT LOCATIONS
4300 East "O" 432-1225
6037 Havelock 466-2831 16

Umberger's Funerals
48th & VINE, LINCOLN & HALLAM, WAVERLY and also Umberger's serving BROWN'S Clientele 8

WADLOW'S MORTUARY
1225 L. Spacious Parking Lot, 432-6535. 30

Lost and Found 7

Found: Female white poodle, vicinity 27th & Calvert. 423-4261. 31
Found: Children's glasses, vicinity 40th between Calvert & Prescott. 488-9782. 1
Found black Lab puppy with red collar, vicinity 50th & Leighton. 466-7876. 31
Lost: White female 4 year old poodles. Near 4040 Woods Blvd. 423-6397. 8
Lost: Small black and white spotted female Cocker-Spitz dog. Chain collar, license & rabies tags. Answers to Gidget. $25 Reward. 434-0327. 8
Lost black & white 4 mo. old English Pointer, wearing collar, no tags, answers to the name Snoopy, reward offered. 489-7102. Madonna Home. -4
Lost — Child's pet Siamese, female, jeweled pink collar with license & rabies tags. Reward. 489-4686. 4817 Meredeth. 4
Lost: Small brown Boston-Terrier mixed dog. Will pay expenses. Near Lincoln Interstate. LeRoy Fletcher. RR 1 Box 175. Ft. Collins, Colo. 31
Lost: Tan file holder containing notes needed immediately. Reward. 423-2180 or 489-4650. -31
Lost maroon felt heart trimmed with gold rickrack, with pins. Reward. 488-3420. 5
6 Hereford calves strayed, Oct. 26. Elmer Hietbrink, 763-3552, Panama. 7

Personal Interest

Personals 9

Accident? Expert inweaving, moths, tears, burns. Mrs. Aidrup, 488-2523. 24
Auto insurance for drivers under 25. Monthly payments. See Eno's for insurance. Eno Insurance Agency, 501 Anderson Bldg. 432-3241, 488-9604. 24
Busy feet dull expensive carpet. Clean them easily with Blue Lustre. Rent Electric shampooer $1 Lawlor's. 32 & South, 62 & Havelock. 3c
Can loan up to $7,000 to qualified parties. 432-5332. -29
Christmas trees wholesale for retail. Call 466-7825 or 466-5168. 9
D & M Ceramics register for free classes, Mon., 7:30-10:30pm, Wed., 1:30-3:30, 7:30-10:30. 630 So. 50. 488-6008, 489-1343. 6
Fall Bazaar & dinner — Oct. 30, 10am to 8pm. Serving dinner from 4-7pm. For dinner reservations, call 477-6951, St. Paul United Methodist Church. 12 & M. -30
Free Christmas toys & gifts just for having a playhouse toy party. Call Adelaide Low, 466-2478. 31
For the kind of man to vote for, dial 435-6666. 2
Garage for rent, Antelope Park area. 488-7952. -25
McField Cleaning, tailor weaving, alterations repairing 1026 P 432-5441. 5
My speciality baking & decorating cakes for all occasions. 423-6578. 11

NOTICE OF HEARING BOARD OF ZONING APPEALS

Notice is hereby given that the Board of Zoning Appeals will hold a public hearing on Wednesday, November 6, 1968, 2:30 p.m. in the City Council Chamber of City Hall, Lincoln, Nebr. on the following appeals:

1. Appeal of George Sharpnack for a waiver of rear yard requirements on the N.20' of Lot 7 and the N.20' of the W.5' of Lot 8, Blk. 23, Kinney's "O" St. Add., located on the NE corner of 24th and "O".
2. Appeal of the Lincoln Telephone & Telegraph Co. to park in the D Multiple Dist. on the N.42' of Lot 1, all of Lots 2, 3, 4, 7, 8 & 9, and the E.33½' of Lot 5, all in Blk. 2, McMurtry's Add. located between 20th and 21st, north side of K St.
3. Appeal of L.A. Tebbett for a waiver of rear yard and front yard requirements on the N½ of Lots 7 & 8, Martin Heights, located at 830 So. 41st.
4. Appeal of Safety, Inc. for a waiver of parking requirements on Lots 4, 5, 6 & 7, Blk. 1, Casino Heights, located at 5545 "O" Street.

Douglas E. Brogden, Planning Director

NOTICE OF HEARING ON REPORT OF LINCOLN CITY-LANCASTER COUNTY PLANNING COMMISSION

Notice is hereby given that the City Council of the City of Lincoln, Neb. will hold a public hearing on Monday, November 4, 1968, 1:30 p.m. in the Council Chambers of City Hall to consider recommendations of the Lincoln City-Lancaster County Planning Commission.

1. Application of Irvin Schappaugh for a change of zone from A-1 Single Family to D Multiple Dwelling on Lots 6 thru 12, Blk. 4, Eastmont 2nd Add., located in the NE corner of the intersection of Lyncrest and Eastridge Drives.
2. Application of S. E. Copple for a change of zone from A-2 Single Family to G Local Business on Lots 4 thru 10, Blk. 2, Crystal Springs and Lots 20 thru 27, Blk. 16, Belmont Add. & proposed vac. 9th St. abutting, located at 9th and Cornhusker.
3. Application of Olga Wester for a special permit to erect a sign on the W.45' of Lots 8 & 9, Blk. 2, Harwood Add., located at 1736 South Street.
4. Application of Rose Lotman for a special permit to construct a parking lot on Lots 216 & 217, Boulevard Heights, located east of 33rd, north side of A St.
5. Application of Jerome J. Milder for a special permit to construct an addition to a nursing home on Lots 14 & 15, Ames Sub., located at 1750 So. 20th.

Harold W. Springer, City Clerk

Monuments, Cemeteries 3

For Sale—2 cemetery plots at Memorial Cemetery. Reasonable. 477-3605. 7

Funeral Directors 4

HODGMAN-SPLAIN & ROBERTS MORTUARY
488-0934 4040 A 25

METCALF FUNERAL HOME
27th & Que 432-5591 27

ROPER & SONS Mortuaries
2 CONVENIENT LOCATIONS
4300 East "O" 432-1225
6037 Havelock 466-2831 16

Umberger's Funerals
48th & VINE, LINCOLN & HALLAM, WAVERLY and also Umberger's serving BROWN'S Clientele 8

WADLOW'S MORTUARY
1225 L. Spacious Parking Lot, 432-6535. 30

Lost and Found 7

Found: Female white poodle, vicinity 27th & Calvert. 423-4261. 31
Found: Children's glasses, vicinity 40th between Calvert & Prescott. 488-9782. 1
Found black Lab puppy with red collar, vicinity 50th & Leighton. 466-7876. 31
Lost: White female 4 year old poodles. Near 4040 Woods Blvd. 423-6397. 8
Lost: Small black and white spotted female Cocker-Spitz dog. Chain collar, license & rabies tags. Answers to Gidget. $25 Reward. 434-0327. 8
Lost black & white 4 mo. old English Pointer, wearing collar, no tags, answers to the name Snoopy, reward offered. 489-7102. Madonna Home. -4
Lost — Child's pet Siamese, female, jeweled pink collar with license & rabies tags. Reward. 489-4686. 4817 Meredeth. 4
Lost: Small brown Boston-Terrier mixed dog. Will pay expenses. Near Lincoln Interstate. LeRoy Fletcher. RR 1 Box 175. Ft. Collins, Colo. 31
Lost: Tan file holder containing notes needed immediately. Reward. 423-2180 or 489-4650. -31
Lost maroon felt heart trimmed with gold rickrack, with pins. Reward. 488-3420. 5
6 Hereford calves strayed, Oct. 26. Elmer Hietbrink, 763-3552, Panama. 7

Personal Interest

Personals 9

Accident? Expert inweaving, moths, tears, burns. Mrs. Aidrup, 488-2523. 24
Auto insurance for drivers under 25. Monthly payments. See Eno's for insurance. Eno Insurance Agency, 501 Anderson Bldg. 432-3241, 488-9604. 24
Busy feet dull expensive carpet. Clean them easily with Blue Lustre. Rent Electric shampooer $1 Lawlor's. 32 & South, 62 & Havelock. 3c
Can loan up to $7,000 to qualified parties. 432-5332. -29
Christmas trees wholesale for retail. Call 466-7825 or 466-5168. 9
D & M Ceramics register for free classes, Mon., 7:30-10:30pm, Wed., 1:30-3:30, 7:30-10:30. 630 So. 50. 488-6008, 489-1343. 6
Fall Bazaar & dinner — Oct. 30, 10am to 8pm. Serving dinner from 4-7pm. For dinner reservations, call 477-6951, St. Paul United Methodist Church. 12 & M. -30
Free Christmas toys & gifts just for having a playhouse toy party. Call Adelaide Low, 466-2478. 31
For the kind of man to vote for, dial 435-6666. 2
Garage for rent, Antelope Park area. 488-7952. -25
McField Cleaning, tailor weaving, alterations repairing 1026 P 432-5441. 5
My speciality baking & decorating cakes for all occasions. 423-6578. 11

Personals 9

Need help? Dial HOPE, 489-3865. 4
"NEW FUN FUND" raising projects for sports minded groups. Take orders for Special AFL & NFL Christmas gift packages. Call immediately for details. 435-3820 morning only please. 1
Nursery school. Opening soon in Belmont. Phone 432-4347 for information. 3
Pickup old iceboxes, free of charge & scrap iron. 435-2749. 3
Teacher needs ride to and from Omaha daily, Call 432-7038 eves., weekends. 6
WE SIT BETTER INC.
Babysitting—Care for the elderly & convalescents in home or hospital. Day — week — hour — vacation. Phone 477-9604 14
Willard Garage Sale — Nov. 2, 9am-5pm. 4510 Van Dorn. Miscellaneous. -2
WILL CARE FOR ELDERLY WOMAN, MY HOME. 432-2644. 4
Wanted young trumpet or saxaphone player to join already formed trio. 944-8513, Ashland. 8
Wanted to rent: Garage with electricity, concrete floor, 434-7725. 8
Wanted 2 tickets Colorado-Nebraska game. 432-6361 after 5pm. 4
4 tickets for Iowa State Game for sale. 423-2744. 31

Instruction 10

Have Fun! Play Guitar. For Lessons: Call "Bob", 432-9507 Evenings. 10
Riding lessons — Private & group. Call 477-4898 or Pioneer Stables. 30
Piano instruction in your home. Call 435-2443, Mrs. Ogden 31
Swedish. Private instruction. Nights. 489-7753. -1

Business Services

Business, Services 12

BASEMENT
AAA Home Improvement
Sagging walls like new, waterproofing, steel posts, chimney repair. Experienced. References. 477-1400. -27
A-1 basement, new or old, posts installed. references. Estimates. 423-6008.

Stocks Slump In Dull Market

New York (AP) — A lackluster stock market continued to back water Tuesday amid continued uncertainties. Trading was moderate.

Volume was 12.34 million shares compared with 11.74 million Monday.

The Dow Jones industrial average declined 6.65 to 951.08.

Unless the atmosphere in Wall Street changes radically, some analysts said, the downtrend could result in a test of 930 in the Dow.

The same doubts plagued the market as in other recent sessions. Some reports were that the North Vietnamese attitude toward genuine peace moves had hardened and nothing much could be expected until after election. New from Washington was that top U.S. officials saw no quick, simple solution to the Vietnam war that would be acceptable.

Meanwhile, confusion about the outcome of the presidential election, only a week hence, continued to dominate the minds of many people. The final drive of Vice President Hubert H. Humphrey had created doubts about what had been regarded previously as an easy victory for Richard M. Nixon.

As stocks had risen in past weeks because of warm hopes of a Vietnam solution and expectations of Nixon's election, both of these major psychological elements were largely canceled out and stocks retreated, analysts said.

The Associated Press average of 60 stocks fell 1.8 to 352.6, with industrails off 3.3, rails off .6, and utilities off .7.

Of 1,575 issues traded on the New York Stock Exchange, 899 declined, and 482 advanced. New highs for the year totaled 50 and new lows 20.

In spite of the dull downtrend, there were 9 gainers of 6 losers among the 15 most-active stocks.

Mohasco was the volume leader, off 1¾ at 41¼ on 273,300 shares. Most of this came from a single block of 249,800 shares at 41.

American Stock Exchange prices fell on volume of 4.73 million shares compared with 5.80 million Monday.

EVERYBODY'S MONEY:

Economic Facts Of Life Must Be Learned Anew

By Merryle S. Rukeyser

MERRYLE RUKEYSER

Herd Instincts

Each generation must discover anew the facts of life.

If there is economic distress, the uninformed charge that capitalism has broken down.

On the other hand, after 91 record-breaking months of high level business activity and employment, the disenchanted, bored with affluence, are seeking excitement through destroying the productive system.

During the depressed Nineteen Thirties, there was a tendency to seek safety in herd instincts. Instead of growth, the articulate advocated "sharing the work." There was a sudden shift from self reliance to dependence on Mama Government.

Three decades ago in his column, in lectures and in three brochures, including "Sell the Business as Well as the Product," this writer urged modern corporations to include in their promotional plans so-called institutional advertising, which would alert the man on the street to operating principles which make for rising living standards.

Bipartisan Recognition

Recently there has been bipartisan recognition in this election year of the limitations on expectation of progress through undue reliance on government subsidies. To his credit, the late Senator Robert F. Kennedy, eager to improve living conditons in urban slums, advocated using the initiative and energies of private enterprise, and in the other major party former Vice President Richard M. Nixon and others have supported this thesis.

There is reaction away from the earlier hue and cry by John Kenneth Galbraith, Harvard heterodox economist, to the effect that we Americans were spending too large a ratio of our resources through the private sector (voluntary business) and too little through the public sector (compulsory governmental action). The frustrations of letting George (the government) do it have begun to reverse sophisticated thinking. Of course, one advantage of private enterprise lies in the basic fact that its survival depends on pleasing customers and giving them optimum free choice. On the other hand, government relies on compulsion.

In the ancient wheeze about the man who protested to the radical agitator that he didn't like strawberries, it will be recalled that the revolutionist replied: "Come the revolution, and you'll eat strawberries!"

Different Purposes

Messrs. Fred G. Clark and Richard S. Rimanoczy, students of what makes the economic system tick, recently pointed out: "Basically the difference in the economic effectiveness of government enterprise versus private enterprise lies in the purposes behind the two types of activities. Government gives things to the people. Private enterprises spend money on the things they know the people want and are willing to pay for. The acid test of private enterprise is the presence or absence of profit. Government enterprise faces no such test. This is the basic fact that is finally being recognized."

Knowledge is power, and ignorance makes for frustration. The Hippies, the Yippies and the New Left seem to have lost their moorings.

Orlando F. Weber, builder of Allied Chemical, set an example in using the power of business success for education and research. He did not emulate inefficient farmers who mined the soil and left the country poorer in resources. Weber used his strength to improve the nation by creating greater popular understanding of the nature of material wellbeing. He invented the short form of accounting to bring corporate activities within the focus of contemporary social political debate.

Weber's studies disclosed the social utility of capital, and revealed that the bulk of the rewards of business go to workers, with only a small contingent fraction going to owners as distributed profit.

(Mr. Rukeyser will be pleased to receive inquiries from readers concerning their financial problems. Letters with stamped, self addressed envelopes should be sent in care of The Lincoln Star. Questions of general interest will be answered in the column. Others, to the extent time permits, will be handled by mail.)

BANK STOCKS

New York—Over the counter quotations:

	Bid	Asked		Bid	Asked
BkAmer	86⅞	...	ChemNY	69½	70
BKN Y.	103½	105	MorgGty	122¾	123¾
BankTr	81	81½	U.S.TrNY	64	65½

INSURANCE STOCKS

New York—Over the counter quotations:

	Bid	Asked		Bid	Asked
CnGnLfe	82½	83¼	RepNat	33¼	34¼
GlenFall	unavailable		RepTex	33½	34½
HtFire	42¾	43	StPFire	38	38½
HomInds	unavailable		Travlers	34⅞	35¼
Jefferson	44	44¾	USFG	75⅞	76⅛
MasInd'm	43	46			

More Tests Planned

Paris (AP) — Defense Minister Pierre Messmer said that France intends to conduct further tests with hydrogen bombs in 1969 at its South Pacific testing ground.

Greeks Released

Athens (AP) — The army-backed Greek regime has released 85 more political detainees from the Aegean prison islands of Leros and Yiaros.

N Y Stock Exchange

NEW YORK (UPI)

	Sales(hds)	High	Low	Close	Chg.
—A—					
AbexCp 1.60	33	46	45½	46	+ 1⅛
AcmeMk .2e	18	46¼	45¾	45⅞	— ⅜
Adresso 1.40	89	84½	82⅞	83	—1
Admiral Cp	62	20¾	20⅛	20¼	— ⅜
Air Prd .20g	18	41⅜	41¼	41¼	— ½
AirRede 1½	199	30¾	30¼	30⅜	+ ⅛
AlcanAl 1.10	272	26¾	26¼	26½	— ¼
AllegCp .10d	468	19⅞	18⅞	19⅜	— ¼
All Lud 2.40	45	53¼	52½	52½	— ¼
Allg Pw 1.28	119	23⅞	22⅜	23¾	— ⅛
Alld Ch 1.90	285	38	37¼	37⅜	— ⅜
AlliedSt 1.40	421	47⅜	47	47	— ¼
AllisChal .50	178	29⅜	29⅛	29⅜	+ ⅛
Alcoa 1.80	130	73¼	72½	73½	— ¼
Amerada 3	160	88½	87¾	88½	+ ¾
Am Airl .80	255	30⅜	29⅝	30⅛	+ ⅛
A Brest 1.60	36	68⅜	66⅝	67	—1
Am Can 2.20	64	53⅝	52	52	—1¼
AmCyan 1¼	215	30⅞	30¼	30	— ¼
AmElec 1.52	270	37½	36¾	36¾	— ½
Am Export	160	50⅝	49	49½	+ ⅛
A Home 1.30	98	59⅜	59	59⅜	+ ½
AmHosS .22	84	29¾	29⅛	29¼	— ⅜
A M F .90	330	25⅜	24¾	24⅞	— ¼
AMetCl 1.90	77	45¾	45¼	45⅝	— ⅛
Amer Motor	314	13⅞	13¾	13⅞	
AmNtGas 2	76	41¼	40⅞	40⅞	
APhoto .06d	121	16¾	16¼	16⅜	— ¼
Am Amelt 3	133	70⅛	68½	69	—1¼
Am Stand 1	131	42⅞	42⅛	42¼	— ¾
A Sugar 1.60	21	30⅜	30	30	— ⅜
AmT&T 2.40	843	54⅞	54⅛	54⅛	— ¾
Am Tob 1.90	165	34¾	34⅜	34¾	+ ¼
Am Zinc Co	6	25⅛	25	25	— ¼
Ametek In 1	9	46¼	46	46	
Ampex Cp	360	35½	33¾	35⅜	+1⅝
Anacond 2½	133	52¾	52¼	52⅝	+ ¼
Armco Stl 3	56	56⅝	56⅛	56½	— ⅜
Armour 1.60	63	54⅜	54¼	54½	— ⅜
Ars Ck 1.40a	80	77⅝	75½	76	—1½
Ashl Oil 1.20	58	44½	43½	43½	— ¾
Asso Trn .40	31	16⅝	16½	16⅝	+ ⅜
AssoInv 1.40	38	40	39¼	39¼	— ¾
Atchison 1.60	107	35	34¼	34⅝	+ ⅝
AtlRich 1.80	232	101⅝	100¼	100½	—1¾
Atlas Corp	148	5¾	5⅝	5⅝	
AvcoCp 1.20	217	44¾	43¾	44¼	—1
AvnetInc .40	266	28⅞	27¾	28⅛	+ ⅛
—B—					
Bab&W 1.36	152	36½	36	36⅛	
BangorP .60	84	46⅞	45⅛	45⅝	—1
Bath Indust	71	53	52	52	— ⅝
Beat Fd 1.82	25	79½	76	76¼	+ ¼
BeckmI 50d	x37	45	43⅝	43⅝	—1
BeechAr .75	6	45¾	44⅞	44¾	+ ¼
Bell&Hll .60	54	68½	68	68⅛	
Bendix 1.40	84	45⅜	44½	44⅝	— ¼
Beth Stl 1.60	228	32⅜	32⅛	32½	+ ⅛
Black D 1.05	15	61⅜	60¼	61⅜	+ ⅞
Boeing 1.20	541	56¾	55⅞	55½	— ⅜
BoiseCs .25g	341	65½	63¼	63¼	—2⅝
Borden 1.20	426	33	32⅛	32¾	+ ¼
Borg Wr 1¼	83	33⅜	33	33	— ½
Bost Ed 2.08	61	42¼	41¾	41⅞	+ ⅛
Bourns Inc	24	27¾	26⅞	27⅛	—1
BranifAA .50	57	22⅜	21¾	21⅞	— ½
BriggsS 2.40	7	57⅜	56⅝	56⅝	— ⅜
Bris My 1.20	490	67	65⅞	65⅝	—1⅜
Br Shoe 1.40	8	51¾	51	51	— ½
Brunswk Cp	501	19⅞	19¼	19⅝	— ½
BucyEr 1.20	107	28⅞	27¼	28	— ½
Budd Co .80	60	29⅛	28½	28⅝	— ⅛
Bulova .86g	72	46½	39¾	39¾	—1½
Burlind 1.40	x58	49¾	48½	49¼	+ ¾
Burroughs 1	123	217½	216¼	217⅛	...
—C—					
CambblSp 1	647	29⅞	29	29	— ⅝
CanPacific 3	32	78	76½	77½	— ⅞
CaroPL 1.38	118	35⅞	35⅜	35⅞	+ ⅛
CarolTel .76	71	35⅞	35⅛	35¼	— ⅜
Carrier Cp 1	86	76	75¼	75⅝	— ⅜
Case(JI) Co	81	23	22⅛	22¼	— ¾
CaterTr 1.20	291	47⅞	47½	47⅞	+ ⅜
Celanese w	121	70⅛	69¾	70	+ ¾
CenSova .80	56	23⅛	22⅝	22⅞	— ½
Cerro 1.60g	141	41¼	40⅞	40⅞	— ⅜
Certain-t .80	31	33⅞	33	33⅛	+ ½
Cessna 1.40	x63	57⅛	56⅜	56⅜	+ ⅛
Cessna 1.40	x69	57⅛	56⅜	56⅜	+ ⅛
C F I Stl .30	81	21¾	21⅛	21⅛	— ½
ChmSPl 1.20	35	33⅛	32⅞	32⅞	— ⅛
ChmpN 1.60	29	54⅜	54	54⅛	
ChaseM 2.40	79	91½	90¼	91¼	+ 1⅝
Ches Ohio 4	15	73⅛	72⅜	72⅜	—1
ChiMS P&P	24	54½	54	54⅛	+ ⅛
Chi RI&Pac	5	23⅞	23½	23½	
Chrysler 2	465	67	66⅛	66½	— ⅝
Cin Gas 1.40	10	28¼	28	28¼	+ ¼
CIT Fin 1.80	251	54⅞	54¼	54⅝	+ ⅜
Cities Sv 2	1322	65	61⅜	64⅝	+ 3⅜
CleveEl 1.92	48	39⅝	38¾	39⅛	+ ⅛
CocaCol 1.20	43	2¼	71¼	71¾	— ¼
Colgate 1.10	113	51¼	50½	51	+ ⅜
Collins R .80	38	63⅛	61½	61⅝	—1⅛
ColIntst 1.60	21	53⅝	53⅛	53⅛	— ⅛
C B S 1.40	110	54⅝	52⅜	52⅝	—2⅛
Col Gas x.52	136	30¼	29¾	30	+ ⅛
ComSiv .70d	34	27¼	26¾	26¾	— ⅛
Com Ed 2.20	46	45⅜	45¼	45⅝	
Com Sat Cp	54	53½	52¾	53	— ¾
ConsEd 1.80	218	33⅜	33⅛	33⅛	— ⅛
Cons Fd 1½	49	70¾	69¼	70⅝	+ ⅝
ConsNG 1.70	114	31	30⅝	30⅞	
ConsPw 1.90	59	41⅞	41⅜	41¾	+ ¼
Contanr 1.40	158	46	44¼	45¼	—1
Cont Air .50	430	21⅛	20½	20½	— ⅜
ConCan 2.20	54	62	61⅜	61⅜	— ⅛
Cont Mot .40	10	24	23¼	23¼	—1
Contrl Data	399	139⅞	138	138	—2⅛
CornPd 1.70	94	43⅛	42⅛	42½	— ½
CornGl 2½a	30	284	283½	283½	— ½
Crane 1.60	7	53⅜	53	53¼	— ⅛
Crow Coll 4i	54	42½	41⅞	42⅛	+ ⅛
CrownZ 2.20	63	59⅛	58⅜	59⅛	+ ¼
Cudahy Co	61	24¼	23⅜	23⅝	— ½
Curtiss Wr 1	50	27¼	26½	26½	— ½
Cyprus 1.40	24	58⅛	57	57	—1¾
—D—					
DanRiv 1.20	52	24½	23⅞	24	— ⅛
DanaCp 2.20	29	55¼	54⅜	54½	
Dayco 1.60	10	47½	46⅜	47½	— ¼
DayPL 1.32	6	32¾	32⅝	32⅜	+ ⅛
Deere&Co .2	91	59½	58¼	59½	+ 1¼
Del Mnt 1.10	76	36⅜	36	36¼	+ ¼
Dennson .60	x28	53¼	52¼	52¼	—1¾
DetEdis 1.40	103	25¾	25½	25⅝	
DiaShm 1.40	87	33½	33	33¼	— ¼
DianaStr .20	118	16⅜	16⅜	16½	— ⅛
Diebold .40g	42	43½	42¾	42¾	— ⅝
DinerCl .50g	27	54	53	53	— ⅝
Distill Sea 1	2	44	44	44	
DomeMn .80	10	64	63	63¼	— ½
Dow Ch 2.40	171	81¾	80½	81⅞	— ⅝
Dresser 1.40	91	37¾	36⅝	36⅝	— ⅝
DukeP 1.40	23	37½	36½	36⅞	+ ⅜
DuPont 3¾d	129	174	171⅝	174	+ ¾
DuqneL 1.66	31	29⅝	29¼	29⅝	+ ¼
—E—					
East Air .50	492	28¼	27½	27¾	— ¼
EastSStl .90	34	22	21⅜	21¾	— ⅛
E Kodak .88	280	79¼	77⅜	78⅛	—1½
EatonY 1.40	121	41⅜	40¾	41⅛	— ¼
ElPasoNG 1	145	19⅞	19⅝	19¾	+ ⅛
ElTraCp 1.10	58	47¾	47⅜	47⅜	— ⅜
EndJohn .50	14	49	47½	47½	—1¾
ESB In 1.20	50	28⅝	27½	28¼	+ ⅜
EssexW 1.20	594	44	42⅝	44	
Ethyl Cp .60	178	37⅜	36¼	36¼	—1⅛
Eversharp	34	17¾	17	17	— ¼
Ex Cell 1.20	109	35¼	34¼	34⅞	+ ⅜
—F—					
FactrM .80g	37	59	56¾	59	+ 3
Fairc C .50b	196	84⅝	82¼	83¼	—1⅞
FairHlr .15d	401	19½	18⅝	18¾	
Fairmont 1	52	22⅛	21⅞	22	— ⅛
FarahMf .80	35	78½	76½	78½	+ 2
Ferro C 1.20	16	54	53½	53⅝	+ ⅛
Fireston 1½	105	63	62	62⅛	—1
FirstNat Str	37	39½	38¼	39½	+ 1
FlintkoteC 1	212	32¼	31⅞	31⅞	— ⅜
FlaPwr 1.44	32	40	39⅜	39⅝	— ⅛
FMC Cp .85	75	40	39½	39½	— ⅛
FdFairS .90	68	23	22⅝	23	+ ¼
FordMt 2.40	258	59½	58⅞	59¼	+ ¼
For McK .75	126	33⅝	32⅝	32⅝	—1⅛
FreeptS 1.40	143	42¾	42¼	42½	— ¼
Fruehuf 1.70	122	35½	35	35⅜	— ⅛
—G—					
GAC Cp 1¼	44	60	59⅝	59⅝	— ⅛
GAF Cp .40	611	29¾	29	29½	+ ¾
Gam Sk 1.30	27	33½	33	33¼	+ ⅛
GnAOil .60g	49	54	52½	52½	—1½
GDynamic 1	80	45½	45	45¼	+ ¼
Gn Elec 2.60	357	94¾	93	93	—1
GnFood 2.40	116	85¾	84¾	84¾	—1½
Gen HostCp	122	35½	34⅜	34¾	— ⅜
Gen Instr 2i	423	48⅛	46½	46⅞	—1⅝
Gen Mills .80	87	39¾	39¼	39¼	— ½
Gn Mot 2.80d	460	86⅜	85	86¼	+ 1
G PubU .60	192	29¾	29⅜	29⅜	+ ⅛
Gen Stl 1.20	85	31	30¾	30⅞	— ⅛
Gen Tel 1.48	279	42	41⅜	41⅝	— ¼
Gen Tire 1	213	32⅝	31½	32⅜	+ ⅜
Genesc 1.60	38	51¾	51⅜	51⅝	— ¼
GaPacifc 1g	27	87⅞	86¾	87	— ⅝
GettyOl .72d	31	102½	101¾	102	— ⅜
Gillette 1.20	545	52½	50½	50¾	—1⅞
Glen Al .17d	896	14⅜	13⅞	13⅞	— ½
Global Mar	262	38⅞	37½	37½	— ⅞
Goodrh 1.72	228	41⅞	41½	41¾	— ¼
Goodyr 1½	61	60⅝	60	60	— ⅛
Grace W 1½	119	47⅞	47⅛	47¼	— ½
GrandU .60g	69	26⅞	26¼	26¼	— ½
GrantW 1.30	34	42	41	41½	— ½
Gt A P 1.30a	103	31⅛	30¾	30¾	— ¼
GtNPap 1.40	46	71½	69	69	—2⅝
GtNorRwy 3	23	58	57	57¾	+ ¾
Gt West Fin	147	25⅞	24¾	24¾	— ⅜
GrtWsU 1.80	9	125½	122½	123¼	—3
GreenGt .88	114	48¼	47⅞	47⅞	— ⅜
Greyhd Cp 1	168	24⅞	24⅜	24⅞	+
Grumman 1	104	29⅞	29¼	29⅜	— ⅛
Gulf Mo 2.60	13	113	112	113	— ⅛
Gulf Oil x½	x255	41⅜	41⅛	41⅜	+ ¼
Gulf Wst .30	531	48¾	47½	47⅝	—1⅛
—H—					
HammPap 1	27	32	31⅜	31⅝	— ¼
HeclaMn .70	61	33½	32⅝	33¼	+ ⅝
Hercule .75d	40	49⅞	49¼	49⅝	— ¼
Hershy 1.10	24	28⅜	27¾	28	— ¼
Hess Oil .30	84	56½	53¾	55⅝	+1⅛
Heublein .75	14	38⅛	37⅝	38	+ ⅛
Hewlit P .20	24	82¾	81¾	82⅜	+ ¾
Hilton Hotel	73	56½	53⅞	54⅛	—1⅞
Holf Electn	34	16½	16	16	— ¼
HolidayI .35	93	75	74⅝	74⅝	...
Homstk Min	84	36¼	35	35½	...
Honywl 1.10	89	119	117¾	117⅞	—1
HoovB 1.20a	47	30⅞	29¼	29⅜	— ⅜
HousLP 1.12	77	43⅜	42½	42⅝	— ⅞
Howmet .70	65	37	36⅛	36½	—1
—I—					
Idaho P 1.60	39	33⅞	33½	33⅞	+ ⅛
IdealBasic 1	218	19¼	18⅞	18⅞	— ¼
Ill CenIn 1½	142	66	64½	65	+ ½
IllPowr 1.80	26	38¼	37⅞	37⅞	+ ⅛
Imperila Cp	285	15⅞	15	15⅛	— ¾
Ing Aand 2	54	50⅛	49½	49½	— ⅝
Inland Stl 2	x124	38¼	37⅝	38	
InsCopper 2	69	38½	37¼	37½	+ ½
I B M 2.60	458	314½	309	309½	—4
IntHarv 1.80	153	36¾	36¼	36¼	
IntMing .20e	27	28⅞	28⅛	28⅞	+ ¾
IntNick 1.20	240	37⅞	37½	37⅞	+ ⅛
Int Pap 1.35	413	38¼	37⅝	37⅞	— ⅛
Intl T&T .85	157	58	57⅜	57¾	+ ¼
Itek Corp	158	92	90¼	91½	—1⅝
—J—					
JohnsM 2.20	64	75¼	73	73⅛	—2⅝
JohnJn .60a	7	89	88¾	88¾	— ⅜
JonLogn .80	18	65	64⅝	64⅝	— ⅛
Jones L 2.70	25	72⅜	72	72	
Jostens .60	34	33½	32¾	33	+ ⅜
ssu7 tl..1	PB..	4	Sending	8	
Jostens .60	34	33½	32¾	33	+ ⅜
JoyMfg 1.40	53	31	30½	30⅞	— ⅛
—K—					
Kaiser Al 1	99	40⅞	39⅝	39¾	—1⅛
Kan CS In 2	67	40¼	39⅝	40	— ⅛
Kan GE 1.32	55	28¾	27¾	28½	+ ⅜
KanPLt 1.12	17	22⅜	22	22	— ⅛
KayserR .60	14	34	33¾	33¾	
Kellogg 1.40	22	42½	42¼	42½	+ ⅜
Kelsy-H 1.30	60	53	51¾	52	— ⅛
Kennmtl .80	6	34⅝	34¼	34⅝	— ⅜
Kennecott 2	150	47⅞	47⅛	47½	— ⅛
Kerr Mc 1½	72	124	121	122½	+ ⅜
Kidde Co 3k	134	66¾	64¼	65	—2½
KimbCl 2.20	45	73¾	72⅜	73⅜	— ⅜
K L M 1.10d	20	38⅝	38	38	— ⅜
Kopper 1.60	53	41	40¾	40¾	
Kresge .34	77	42	41⅛	41⅛	—1⅛
Kroger 1.30	99	35	34⅝	34¾	
—L—					
LearSig .90	63	52½	52⅛	52⅜	+ ⅛
LehPCm .60	109	21¼	20½	20⅞	+ ⅜
Leh Val Ind	74	13¼	13¼	13¼	— ¼
Lehm 1.21d	47	24⅛	23⅞	24¼	
LOF Gl 2.80	27	66½	63¾	63¾	—2¼
LibbyMc NI	117	15⅝	15¼	15¼	— ⅜
Ligg My 2½	24	43⅛	42⅝	42¾	— ¼
LingTm 1.33	1495	100⅞	95¾	99	+3
LittonIn 2½i	249	80¼	79	79⅜	+ ⅛
Lockhd 2.20	177	55¾	54½	55⅜	+ 1¼
LoneSCem 1	33	25⅛	24¾	24¾	— ⅛
LoneSG 1.12	131	26	25⅜	26	+ ⅜
Lorillrd 2.70	234	70¾	69⅝	70	—1
Lou Nash 4a	23	89¾	88⅜	89½	+ 1
Lukens Stl 1	14	32⅝	32	32¼	+ ⅛
—M—					
Macy R H 1	10	40¾	39⅞	39⅞	—1¼
Mad F 3.36d	42	30	29¾	29⅞	— ⅛
Magma 3.60	11	73½	73	73⅜	+ ⅜
Magnavox 1	235	58⅞	57⅝	57⅝	— ⅜
Mar Oil 1.40	48	54⅞	54	54⅝	+ ¼
MarMidl 1¼	67	43⅞	42⅞	42⅞	— ⅜
MarshallF 2	44	56¾	55	56¾	+1¼
Martin Ma 1	271	27½	26⅜	26½	— ¾
Massey F 1	117	20¾	20¼	20¼	— ⅛
May DS 1.60	22	46¾	45⅝	45⅝	
McCror 1.20	63	29¼	28½	28½	— ½
McDonD .40	627	51	49⅜	50½	+ ⅛
McGr E 1.40	218	36½	35¾	36⅛	+ ⅛
McGr Hl .60	151	42⅜	39¼	39¾	—2½
McLean .80	29	56	55½	55½	— ½
Mead C 1.50	193	50⅜	48¾	48¾	—1½
Memorex	130	78¾	76⅝	77	—1⅝
Merck 1.60	66	90	88	88⅜	— ⅝
M G M 1.20	186	48¾	47⅞	48¼	— ¼
MidSoUt .82	25	22¾	22¼	22½	— ¼
M M M 1.45	105	109⅞	109	109⅞	— ⅛
MinnPL 1.10	20	22	21⅝	21⅞	— ⅛
Mo Pac A 5	1	80	80	80	+ ½
Mob Oil 2.20	x206	57⅛	55¾	56⅞	+1⅛
Monsan 1.60	171	56¾	56⅜	56⅝	— ¼
MontWard 1	356	44⅞	42¾	43½	— ⅜
Motorola 1	64	135	133	133¾	—1¼
Mt Fuel 1.68	4	33¾	33⅝	33⅝	—
MtStTel 1.24	6	23¼	23	23	— ⅜
MurpCo 1.20	25	29⅞	29½	29⅝	+ ⅜
—N—					
Nat Airl .30	194	37⅞	36½	37	+ ⅜
NatBisc 2.10	104	45	44½	44½	— ½
Nt Cash 1.20	367	122	119	119	—3
N Dairy 1.60	210	44¼	43¾	43¾	— ¼
NatDist 1.90	71	38⅞	38½	38⅝	+ ⅛
Nat Gen .20	642	50½	48½	49½	—1⅜
NatGypsm 2	122	63½	62⅝	62¾	—1¼
NtLead 2¼d	145	71½	71	71⅛	— ⅜
NatSteel 2½	62	51¾	50	50	—1¾
NevPower 1	49	42½	41¾	42⅜	+ ½
Newbery .80	55	38½	36½	36½	—2
NEngEl 1.48	21	29⅝	29	29⅝	+ ⅝
NiagMo 1.10	151	21		20½	20¾	— ⅛
Nori&Wst 6	41	112⅝	111	111⅛	— ⅜
No Am Rk 2	91	40⅜	39⅞	40¼	+ ⅜
NoNtGs 2.60	13	55½	56	56¼	— ½
No Pac 2.60	16	56⅝	55¾	55⅞	— ⅝
NoStPw 1.60	51	29⅛	28⅝	28⅝	— ⅜
NwstAirl .80	61	82⅜	80⅝	80⅝	—2½
NoBanc 2.30	3	70	69½	69½	— ½
NowstInd 2d	26	137½	136¼	137	+ ¼
—O—					
Occid P .40g	961	44⅛	42⅜	43⅝	+ ½
OgdenCp .80	350	36⅝	34¾	35¼	—1⅛
Ohio Ed 1.42	60	27⅛	26¾	26⅞	— ⅛
OklaGE 1.04	17	22¾	22⅝	22¾	+ ⅛
OklaNG 1.12	35	21¼	21	21⅛	
OlinMt 1.20g	332	39	38	38¼	— ¾
mark In 4i	26	30⅝	30⅛	30⅛	— ⅝

Laughing-Hubert Ad Is Shown Again

Washington (AP) — The Democratic National Committee complained Tuesday night that Republicans had shown a second time a television commercial depicting Vice President Hubert H. Humphrey laughing amid scenes of war, rioting and poverty.

The one-minute commercial, the committee said, was carried by WDAF-TV, an NBC affiliate in Kansas City, Mo., less than a day after it was announced the advertisement was being temporarily withdrawn.

In Kansas City, Jerry Hellard, WDAF-TV program director, confirmed the commercial was shown, and said the station had received about 100 telephone complaints.

News Program

Ironically, the ad was spotted during a break in the Huntley-Brinkley news program, shortly after one of the newscasters announced the ad would not be carried again, Hellard said.

After investigating the circumstances, Hellard explained that a telegram from the Republican National Committee directing WDAF to cancel the advertisement arrived shortly after the telecast.

The commercial has been removed from the station's schedule, he said.

It was not immediately determined who paid for the air time.

The laughing-Humphrey commercial was first shown during NBC's "Rowan and Martin Laugh-in" Monday night and brought about 200 protesting calls to the network.

'Political Pornography'

Democratic National Chairman Lawrence F. O'Brien described the ad as "political pornography."

After the Kansas City showing, O'Brien said he was asking the Fair Campaign Practices Committee to investigate "this further violation of campaign ethics."

Earlier Tuesday, a spokesman for Richard M. Nixon reported the commercial was being withdrawn but defended it on grounds that some Democratic commercials have been "distasteful, distorted and in the poorest of taste."

The Democratic National Committee denied this and referred to the Republican-sponsored ad as "a smear in keeping with Nixon's below-the-belt reputation in politics and unworthy of a man running for the nation's highest office."

Radio, TV Programs

Channels Seen In Lincoln

3 6 KMTV WOW Omaha Omaha
7 10 KETV KOLN Omaha Lincoln
12E KUON Lincoln

Morning Television

6:30 3 Bulletin Board
a.m. 6 Sunrise Semester
6:45 10 Cartoon Party
6:55 3 Paul Harvey
7:00 3 Today—Variety
6 Understanding (Wed)
6 Bookshelf (Thu)
6 Social Security (Fri)
10 Morning Show
12E Nursing (Tue, Thu)
7:30 6 Morning News
12E Chemistry (M,W,F)
12E Living Body (T,Th)
7:55 7 Thought For Day
8:00 6 10 Capt. Kangaroo
7 Farm Topics
12E What's New(
8:30 7 Big Picture (Mon)
7 Beans,Bullets,Bl.Oil (W)
7 Homestead (Thu)
7 Mid-America (Fri)
12E Misterogers
9:00 3 Snap Judgment
6 Lucy Ball—Comedy
7 Cartoon Carnival
10 Romper Room
12E Literature (Th,F)
9:15 12E Art (Mon)
9:25 3 Concentration—Quiz
6 Merv Griffin
7 Dick Cavett—Variety
12E Challenge (Wed)
12E Americans All (Thu)
9:45 10 Accent: Rita Shaw
9:55 12E Land and Sea (Mon)
12E Literature (W. Thu)
10:00 3 Personality—Quiz
10 Andy of Mayberry
10:10 12E Math
10:25 12E Art (Tue,Wed)
12E Math (Thu)
12E Puppetmaster (Fri)
10:30 3 Hollywood Squares
6 Dick Van Dyke(M,Tu,F)
6 Art: Becky (Wed)
6 Martha Kitchen (Thu)
10 Dick Van Dyke
10:40 12E Industry, Parade(Fri)
10:45 12E Travel (Wed)
10:50 12E Aernoautics (Thu)
10:55 12E Amer. History (Tue)
12E Music (Wed)
12E Geography (Thu)
12E Quest Best (Fri)
11:00 3 Jeopardy: Fleming
6 10 Love of Life
7 Bewitched—Comedy
11:15 12E Friendly Giant (T,W,F)
12E Challenge (Thu)
11:25 6 10 CBS News: Trout
6 10 Search for Tomorrow
11:30 3 Eyeguess—Quiz
6 10 Search for Tomorrow
7 Treasure Isle—Quiz
12E Microeconomics(MWF)
11:35 12E Netche Supp. (Thu)
11:15 3 NBC News

Afternoon Television

12:00 3 6 Noon Edition
p.m. 7 Dream House
10 Noon Show—Live
12E House, Home (Wed)
12E Joyce Chen Cooks (F)
12:15 12E Friendly Giant (Thu)
12:20 3 Paul Harvey
12:25 3 Over the Garden Fence
12:30 6 10 As World Turns
7 Funny You Should Ask
12E TV Kindergarten (exF)
12:35 3 Conversations: Olson
12:55 7 Children's Doctor
1:00 3 Day of Our Lives
6 10 Love is Splendored
7 Newlyweds—Quiz
12E Art (Tue, Wed)
12E Math (Thu)
12E Muffinland (Fri)
1:20 12E Travel (Wed)
1:25 12E Aeronautics (Thu)
1:30 3 Doctors—Serial
6 10 Guiding Light
7 Dating Game
12E Come With Me (Wed)
12E Americans All (Thu)
12E Places, News (Fri)
1:55 12E Land and Sea (Mon)
12E Literature (W,T,F)
2:00 3 Another World
6 10 Secret Storm—Drama
7 General Hospital
2:10 12E Neb. Heritage (Tue)
12E World,Change (Wed)
12E Literature (F)
2:30 3 You Don't Say—Quiz
6 10 Edge of Night
7 One Life to Live-Serial
2:55 12E Art (Mon)
12E Music (Wed)
12E Geography (Thu)
12E Quest Best (Fri)
3:00 3 Match Game—Quiz
6 10 House Party
7 Dark Shadows—Serial
3:15 12E Industry, Parade (M)
12E Soc. Security (W,F)
3:20 12E Challenge (Thur)
3:25 6 10 CBS Early News
3:30 3 Let's Make a Deal
6 Mike Douglas
Co-hostess: Roberta Peters
7 I Love Lucy—Comedy
10 Cartoon Corral
12E Big Picture (Wed)
12E French Chef (Fri)
3:35 12E Literature (Wed)
3:50 12E Travel (Thu)
4:00 3 World's Cartoons
7 Perry Mason—Drama
10 Mike Douglas
12E Aesthetics (M,W,F)
12E Math (Tue, Thu)
4:30 3 Flintstones (M,W,F)
3 Uncle Waldo (Thu)
12E Misterogers
5:00 3 Dennis the Menace
6 Truth or Consequences
Host: Bob Barker
7 ABC News: Reynolds
12E Friendly Giant
5:15 12E Merlin,Magician(M,W)
12E Muffinland (T, Th)
12E TBA (Fri)
5:30 3 Huntley Brinkley
6 10 CBS News: Cronkite
7 Local News — Omaha
12E What's New (ex. Wed)
12E 'Husker Football (W)

Wednesday Evening

6:00 3 Paul Harvey
p.m. At 6:05 News, Weather
6 10 Evening News
7 Twilight Zone—Sci. Fi. Unwilling crook ordered to commit murder (30m)
6:30 3 Virginian—Western Educated Shoshone Indian girl, caught between two cultures,seeks advice(90m)
6 Daktari—Adventure Without telling anyone, Jenny finds home for orphan
7 Here Comes the Brides Sheriff imposes curfew, closes saloon, incurs wrath
10 Here Comes the Stars Steve, Allen, Jayne Meadows, Paul Winchell
12E Latin America Current problems discussed
7:30 6 10 Good Guys—Comedy Rufus injured, enjoys attention, Bert foots bills
7 Peyton Place—Serial Jill, Joe happy; Lew gets mysterious phone call(30m)
12E Economics for Citizens 'Prob., Growing Economy'
8:00 3 Adventures Ala Carte Don Ameche host international tour restaurants
6 10 Beverly Hillbillies Granny makes emergency trip to Hooterville (30m)
7 Movie: 'White Witch Dr.' 2 adventurers, a nurse go into Bakuba country, in Congo. Susan Hayward, Robert Mitchum, Walter Slezak ('53)
12E Play of the Week 'Burning Bright' 2 circus performers fall in love, marry, remain childless
8:30 6 10 Green Acres—Com. It's election time and Oliver Douglas is candidate
9:00 3 The Outsider—Detective Unarmed, seriously wounded, Ross evades killers
6 10 Jonathan Winters Boris Karloff, Agnes Morehead, Marjorie McCoy, guests. Halloween sketch: Jonathan goes to house of mad doctor (60m)
10:00 News (All but 12E)
12E Chicago Festival 'Art of the Happening'
10:15 7 Movie: 'Boeing,Boeing' Man with 3 fiancees, all stewardesses, flying high until schedule change has him grounded. Tony Curtis
10:30 3 Johnny Carson—Variety
6 Movie: 'Prisoner of War' Army officer smuggles himself into POW camp, gain information, treatment of men. Ronald Reagan
10:45 10 Perry Mason—Drama Unwelcome Bride' Man disapproves, daughter-in-law
12:00 3 Paul Harvey
12:15 7 Movie: Girl in, Kremlin'

DOLLAR SAVERS

Sofa That Converts To Bed

Here's a real value. Sofa is made of solid hard wood frames, covered in heavy nylon covers. Converts into bed for two. The hottest value ever for only $55

Chair to Match $39

KOLLARS 1550 'O' St. 432-2520

State PTA Convention Topic Told

"PTA Communications in Modern America" is the topic for the state convention of the Nebraska Congress of Parents and Teachers, the board of managers announced Tuesday.

About 40 officers and district directors made plans for the April 16 and 17 meeting in McCook. The directors were meeting here in a semi-annual meeting.

The convention will explore the communications between the parent and child, the parent and school and the parent and the community, Mrs. Harold H. Thompson, state PTA president, said.

The group also discussed bills that might come before the unicameral concerning welfare, institutions for children and quality education.

RECORD BOOK

MARRIAGE LICENSES

J. C. Nelson, Omaha 21
Sandra Franseilia Morrow, Omaha 24
Roger Allen Ryman, 4601 Mohawk 18
Nancy Carol Stier, 1818 Perkins 18

BIRTHS

Lincoln General Hospital

Son

KOTAS — Mr. and Mrs. Delbert (Marian Miller), Kearney, Oct. 28.

St. Elizabeth Hospital

Daughter

MATULKA — Mr. and Mrs. Edward (Wilma Strizek), Valparaiso, Oct. 29.

Bryan Memorial Hospital

Son

GRIFFIN — Mr. and Mrs. Larry F. (Sondra Miller), 301 Prestwick Road, Oct. 28.

Daughter

THOMAS — Mr. and Mrs. Paul (Miriam Gunther), 4420 Starr, Oct. 28.

DIVORCES

Petitions filed alleging extreme cruelty: James R. Flack II against Ruthann G. Flack, married Sept. 10, 1968, in Lincoln; Constance M. Lorensen against Stephen F. Lorensen, married Dec. 28, 1963.

Decrees granted for extreme cruelty: Muriel Vogt from Arnold M. Vogt, married Oct. 20, 1943, in New York, N.Y.

MUNICIPAL COURT

Note: Each defendant pleaded guilty unless otherwise stated. Civil and state cases heard by Judge Richard O. Johnson; trials heard by Judge Thomas J. McManus; city arraignments heard by Judge Charles F. Noren.

City Cases

LEAVING SCENE OF ACCIDENT — James L. Schafer of 2131 No. 30th, fined $50 and costs.

DRUNK AND DRIVING — Silvano Martinez Jr. of 1736 So. 11th, pleaded nolo contendere, fined $100 and costs, license suspended for six months.

NEGLIGENT DRIVING — James E. Armintrout of 1025 No. 46th, fined $50 and costs.

FAILURE TO YIELD RIGHT-OF-WAY — Glen E. Tubbs of 206 F, fined $40 and costs.

State Cases

SPEEDING — (90-55) Douglas B. Hord of 3240 E. Summit, fined $100 and costs; (100-60) Keith R. Middleton of Bellevue, fined $100 and costs, license suspended for three months; (90-60) John F. Pride of Seward, fined $75 and costs.

COUNTY COURT

Note: All cases heard by Judge Ralph Slocum.

Misdemeanors

NO FISHING PERMIT — James Arnold Hughes, of 6335 Knox, pleaded guilty, fined $10.

LITTERING A STREAM — Karl William Folsom, of Ashland, pleaded guilty, fined $25.

PETIT LARCENY — William J. Stevens, 18, of Milford, pleaded guilty, fined $45.

Felonies

ESCAPE FROM COUNTY JAIL — John A. Housand, alias John A. Howard, no age or address given, (charged with escaping from the Lancaster County Jail where he was confined Oct. 28), appeared, preliminary hearing set Nov. 13, $3,500 bond.

BURGLARY, TWO COUNTS — William Elliott Lambie, 20, of Union College, (charged with breaking and entering a building at 4736 Prescott Oct. 19 and with breaking and entering a building at 6945 A Oct. 14), appeared, preliminary hearing set Nov. 13, $3,000 bond.

BURGLARY, TWO COUNTS — Roland Biegler, 19, of Union College, (charged with breaking and entering a building at 4736 Prescott Oct. 19 and with breaking and entering a building at 6945 A Oct. 14), appeared, preliminary hearing set Nov. 13, $3,000 bond.

REAL ESTATE TRANSFERS

(Approximate sale price taken from revenue stamps. Transfers of $10,000 or more.)

Earl W. Schramm & w to Don F. Schreiner & w, L 9, B 11, Bond & Colby Tract, $17,000.

Gloyd W. Gordon & w to Loyd W. Lent & w, L 10, B 4, Axtell Heights, $17,500.

Austin Realty Co. to Larry A. Neubauer & w, L 10, B 3, First Addn. to Cotner Terrace, $15,000.

NEW CORPORATIONS

Foltz, Inc., Lincoln; Judith R. Schulze and Gertrude E. Dreesen, both of Lincoln; $50,000.

Howard F. Simon, Inc., Scottsbluff; Howard F. Simon of Scottsbluff; $25,000.

Mrs. Jaycees of Millard, Millard; Janice Peterson and Nelda Tesar, both of Millard; non-profit.

Vetag, Inc., Columbus; Rogbert M. Musselman of Charlottesville, Va.; $100,000.

FIRE CALLS

10:39 a.m., 1025 H, locked out, no damage.
2:02 p.m., Gen. Arnold School, false alarm, no damage.
2:32 p.m., 67th & Walker, bomb threat, no damage.
5:54 p.m., Pius X, trash fire, no damage.

State Delegation, Tiemann Praised For Bond Change

Gov. Norbert T. Tiemann and members of the Nebraska congressional delegation deserve "a pat on the back" for their efforts to obtain a change in industrial development bonding regulations, Bennett Martin said Tuesday.

Martin, chairman of the Nebraska Department of Economic Development's advisory committee, referred to an increase from $1 million to $5 million per project in the maximum of tax exempt bonds which may be issued to finance new and expanding industry.

Martin said valuable assistance came also from the state's investment banking community, Lincoln lawyer Richard N. Thompson, and Chambers of Commerce and industrial development groups in the state.

The ceiling increase became effective last Thursday when President Johnson signed into law the renegotiation act, carrying an amendment introduced by Nebraska Sen. Carl T. Curtis The amendment states that the bonds together with the total capital expenditure made by a company, including outstanding bonds from prior issues or public funds if used, shall not exceed $5 million for the period of three years before and three years after the issuance of the bonds.

Nixon Gets 78% In UC Mock Vote

Republican presidential candidate Richard M. Nixon Tuesday garnered 78% of the votes cast in a mock presidential election at Union College.

The election, sponsored by the Associated Student Body, drew 515 students or 52% of the college pepulation.

Coming in second was independent candidate George C. Wallace with 67 votes or 13% of the total votes cast. Democratic candidate Vice President Hubert H. Humphrey got 46 votes or 9% of the votes.

Humphrey Backed

Honolulu (UPI) — The Honolulu Advertiser has endorsed Hubert H. Humphrey for the presidency.

RADIO

(EDITORS NOTE: Radio programs for the entire week are carried in the Sunday and Monday morning papers. Following listing shows station call letters, position on dial, network, and town.)

LOCAL RADIO

KECK (1530:D)—Lincoln
KFAB (1110:NBC)—Omaha
KFOR (1240:ABC)—Lincoln
KLIN (1400)—Lincoln
KLMS (1480:MBS)—Lincoln
WOW (590:CBS)—Omaha

FM RADIO

KFAB-FM (99.9mc)—Omaha
KFMQ-FM (95.3mc)—Lincoln
KLIN-FM (107.3mc)—Lincoln
KOWH-FM (94.1mc)—Omaha
KUCM-FM (91.3mc)—Lincoln
KWHG-FM (102.7mc)—Lincoln
KWBE-FM (92.9mc)—Beatrice
WOW-FM (92.3mc)—Omaha

Special Features

WEDNESDAY

9:00 a.m. **Breakfast Club: KLIN** ABC. Don McNeill, host
5:35 p.m. **Cornhusker Flashback: KFOR.** NU grid highlights
6:30 p.m. **Evening Concert: KUCV** Music until 9 p.m.
10:00 p.m. **The Jazz Hours: KFMQ** Cannonball Adderly

Dr. Meierhenry Named Chairman Of National Unit

Dr. Wesley Meierhenry of the University of Nebraska has been named chairman of the national committee on Technology in Teacher Education of the American Association of Colleges for Teacher Education.

Dr. Meierhenry, chairman of the University's department of adult and continuing education, will go to Washington, D.C. this week for the first meeting of the committee which will be concerned with technological developments in teacher education.

Regional Student Meet Postponed

A regional conference of the National Student Association, scheduled for Nov. 1-3 at the Nebraska Center has been postponed and no new date has yet been picked, according to Dr. Russell Brown, associate dean of student affairs at the University of Nebraska.

The program had been planned to motivate student governments at colleges and universities in Iowa and Nebraska to assume their proper role of leadership.

Deaths

SEIDEL — Mrs. Gary (Pauline Agnes), 28, 1601 So. 16th, died Monday.
Services: 10:30 a.m. Thursday, St. Joseph's Catholic, Beatrice. Scripture services: 7:30 p.m. Wednesday, **Fox-DeBuhr's,** Beatrice. Burial St. Joseph's Cemetery. Memorials: Medical Research for Rheumatic Fever, c/o Fox-DeBuhr's.

SPRAGUE — Dr. John D., 96, 4720 Randolph, died Monday.
Services: 3 p.m. Thursday, **Umberger's,** 48th & Vine. Wyuka. Memorials to various Masonic charities. Reserve section for Nebraska veterinarians and Masonic members. Pallbearers: Paul Armstrong, Dr. Jack Knappenberger, Dr. Crosby Howe, Dr. Ed Akerman, Dr. Robert White, Herbert Glancy.

TOLLEFSEN—Alma, 82, 2101 Park Ave., died Tuesday. Born La Crosse, Wis., Lincoln resident 18 years. Survivors: daughters, Mrs. William Leavett, Lincoln, Mrs. Victor Stanick, Sergeantsville, N.J.; four grandchildren; great-granddaughter. **Roper & Sons',** 4300 O.

OUT-OF-TOWN

BECKLER — Mrs. William W. (Anna), 66, Milford, died Monday in Lincoln.
Services: 10:30 a.m. Thursday, East Fairview, Milford. Burial church cemetery. **Volland & Son's,** Milford.

BLOUNT — Roy B., 88, Auburn, died Monday. Retired farmer. Survivors: daughter, Mrs. Joe Keister, Auburn; sister, Mrs. Arthur Cassen, Arriba, Colo.
Services: 2 p.m. Wednesday, May & Timm's, Auburn. Burial Auburn.

GERDES — Mrs. Katherine M., 82, Nemaha County, died Saturday. Born Dighton, Kan., lifetime Nemaha County resident. Survivors: son, Cecil, Omaha; daughters, Mrs. Ed Hofeling, Redwood City, Calif., Mrs. Henry Hillers, Mrs. Albert Caspers, Mrs. Clarence Volker, all of Auburn; half brothers, Martin, Williiam, and Ed Weers, all of Diller; 21 grandchildren; 23 great-grandchildren.
Services: 2 p.m. Tuesday, Casey's, Auburn. Burial Auburn.

KOMMERS — Mrs. John (Martha), 73, Firth, died Monday. Born Holland. Lifetime Firth resident, member Firth Reformed Church. Survivors: husband; daughters, Mrs. Edna Gross, Lomita, Calif., Mrs. Ethel Buettgenbach, Omaha; brother, William Wissink, Firth; sister, Mrs. Mary TenHulzen, Firth; seven grandchildren; nine great-grandchildren.
Services: 2 p.m. Wednesday, Firth Reformed Church, Firth. The Rev. Norman Menning. Burial Holland. **Hodgman-Splain's,** Hickman.

KOVANDA — Fred, 74, Milligan, died Tuesday in Lincoln. Retired farmer. Survivors: wife, Anna; son, Glen, Milligan; daughters, Mrs. Joyce Glandon, Missouri, Mrs. Rosemary Capek, Crete; nine grandchildren; great-grandson.
Services: 2 p.m. Friday, Milligan Auditorium. The Rev. Adrian Edgar. Burial: Milligan. **Kota's,** Milligan.

LEFFERDINK — Ben. W., 88, Holland, died Monday. Born near Holland, retired farmer, member Holland Reformed Church. Survivors: wife, Theresa; sons, Vernon J., Lincoln, Glenn, Firth; daughters, Miss Evelyn, Los Angeles, Mrs. Gladys DeVries, Brawley, Calif., Mrs. Crystal Sterk, Denver, Mrs. Betty Schroeder, Rockport, Ill.; sisters, Mrs. Ben (Jane) TeSelle, Holland, Mrs. Gertrude DeVries, Pella, Iowa; 16 grandchildren; five great-grandchildren.
Services: 1:30 p.m. Thursday, Holland Reformed Church, Holland. The Rev. Arnold Dykhuizen and the Rev. Harold DeVries. Burial Holland. Pallbearers: Terry and Gregg DeVries, Larry DeBoer, Roger Kaltenberger, Donald Kallemeyn, Reg Schroeder. **Hodgman-Splain's,** Hickman. Memorials to Missions.

McMANN — Thomas E., 64, Auburn, died Saturday. Born Brownville, Auburn resident 18 years. Survivors: wife, Pearl; sons, Robert of Dawson, Jerry of Auburn; daughter, Marilyn, Auburn; brothers, Douglas, Jim, both of Brownville, Boyd of Missouri, Ivan of Auburn; sisters, Lucille, Mrs. Lola Mason, both of Brownville, Mrs. Howard Helms, Auburn; grandson.
Services: 10 a.m. Tuesday, Casey's, Auburn. Burial Walnut Grove Cemetery, Brownville.

MIERS — Mrs. Leonard (Hazel), 65, Seward, died Tuesday. Lifetime Seward resident. Survivors: husband, Leonard; sons, Willard, Dale, Dick, all Seward; daughter, Mrs. Norman (Lucille) Cross, Beaver Crossing; sister, Mrs. Earl (Edna) Perrine, Lincoln; 10 grandchildren.
Services: 2 p.m. Thursday, **Wood Bros.,** Seward. Burial Seward.

NELSON — Mrs. Jennie, 84, Stella, died Friday. Born Sweden, Stella resident 15 years. Survivors: sons, Ed, Stella, Lloyd, Pasco, Wash., John and Arthur, Hartington; daughter, Mrs. Allen Peterson, Grand Island; brothers, Andrew Anderson, Stella, Oscar and Emil Anderson, Stockholm, Sweden; 16 grandchildren; 26 great-grandchildren.
Services: Monday, Stella Community Church, Stella. Burial Stella.

POST—Brian Lee, 4 months, son of Mr. and Mrs. Roland Post of Syracuse, died Sunday.
Services: 2 p.m. Wednesday, Luther Memorial, Syracuse. Burial Park Hill Cemetery, Syracuse. **Tonsing's,** Syracuse.

Dobler To Speak

Bill Dobler editor of The Lincoln Star, will discuss the Democratic Convention and the political situation at the Sertoma luncheon meeting Thursday at the Cornhusker Hotel.

LEGAL NOTICES

NOTICE OF APPLICATION FOR PACKAGE LIQUOR LICENSE

Notice is hereby given that the City Council of the City of Lincoln, Nebraska, will hold a hearing in the Council Chamber in the City Hall of said City, on Monday, November 4, 1968 at 1:30 o'clock p.m., for the purpose of considering and acting upon the following application for a Package Liquor License at 1172 Belmont Avenue, for Harold C. & Janet P. Brinkman

At said time and place, the City Council will receive competent evidence under oath, either orally or by affidavit, from any person bearing upon the propriety of the issuance of said license as provided by law.

Harold W. Springer, City Clerk

NOTICE OF HEARING BOARD OF ZONING APPEALS

Notice is hereby given that the Board of Zoning Appeals will hold a public hearing on Wednesday, November 6, 1968, 2:30 p.m. in the City Council Chamber of City Hall, Lincoln, Nebr. on the following appeals:

1. Appeal of George Sharpnack for a waiver of rear yard requirements on the N.20' of Lot 7 and the N.20' of the W.5' of Lot 8, Blk. 23, Kinney's "O" St. Add., located on the NE corner of 24th and "O".
2. Appeal of the Lincoln Telephone & Telegraph Co. to park in the D Multiple Dist. on the N.42' of Lot 1, all of Lots 2, 3, 4, 7, 8 & 9, and the E.33½' of Lot 5, all in Blk. 2, McMurtry's Add. located between 20th and 21st, north side of K St.
3. Appeal of L.A. Tebbett for a waiver of rear yard and front yard requirements on the N½ of Lots 7 & 8, Martin Heights, located at 830 So. 41st.
4. Appeal of Safety, Inc. for a waiver of parking requirements on Lots 4, 5, 6 & 7, Blk. 1, Casino Heights, located at 5545 "O" Street.

Douglas E. Brogden, Planning Director

NOTICE OF HEARING ON REPORT OF LINCOLN CITY-LANCASTER COUNTY PLANNING COMMISSION

Notice is hereby given that the City Council of the City of Lincoln, Neb. will hold a public hearing on Monday, November 4, 1968, 1:30 p.m. in the Council Chambers of City Hall to consider recommendations of the Lincoln City-Lancaster County Planning Commission.

1. Application of Irvin Schappaugh for a change of zone from A-1 Single Family to D Multiple Dwelling on Lots 6 thru 12, Blk. 4, Eastmont 2nd Add., located in the NE corner of the intersection of Lyncrest and Eastridge Drives.
2. Application of S. E. Copple for a change of zone from A-2 Single Family to G Local Business on Lots 4 thru 10, Blk. 2, Crystal Springs and Lots 20 thru 27, Blk. 16, Belmont Add. & proposed vac. 9th St. abutting, located at 9th and Cornhusker.
3. Application of Olga Wester for a special permit to erect a sign on the W.45' of Lots 8 & 9, Blk. 2, Harwood Add., located at 1736 South Street.
4. Application of Rose Lotman for a special permit to construct a parking lot on Lots 216 & 217, Boulevard Heights, located east of 33rd, north side of A St.
5. Application of Jerome J. Milder for a special permit to construct an addition to a nursing home on Lots 14 & 15, Ames Sub., located at 1750 So. 20th.

Harold W. Springer, City Clerk

Monuments, Cemeteries 3

For Sale—2 cemetery plots at Memorial Cemetery. Reasonable. 477-3605. 7

Funeral Directors 4

HODGMAN-SPLAIN & ROBERTS MORTUARY
488-0934 4040 A 25

METCALF FUNERAL HOME
27th & Que 432-5591 27

ROPER & SONS Mortuaries
2 CONVENIENT LOCATIONS
4300 East "O" 432-1225
6037 Havelock 466-2831 16

Umberger's Funerals
48th & VINE, LINCOLN & HALLAM, WAVERLY and also Umberger's serving BROWN'S Clientele 8

WADLOW'S MORTUARY
1225 L. Spacious Parking Lot, 432-6535. 30

Lost and Found 7

Found: Female white poodle, vicinity 27th & Calvert. 423-4261. 31
Found: Children's glasses, vicinity 40th between Calvert & Prescott. 488-9782. 1
Found black Lab puppy with red collar, vicinity 50th & Leighton. 466-7876. 31
Lost: White female 4 year old poodles. Near 4040 Woods Blvd. 423-6397. 8
Lost: Small black and white spotted female Cocker-Spitz dog. Chain collar, license & rabies tags. Answers to Gidget. $25 Reward. 434-0327. 8
Lost black & white 4 mo. old English Pointer, wearing collar, no tags, answers to the name Snoopy, reward offered. 489-7102. Madonna Home. -4
Lost — Child's pet Siamese, female, jeweled pink collar with license & rabies tags. Reward. 489-4686. 4817 Meredeth. 4
Lost: Small brown Boston-Terrier mixed dog. Will pay expenses. Near Lincoln Interstate. LeRoy Fletcher, RR 1 Box 175, Ft. Collins, Colo. 31
Lost: Tan file holder containing notes needed immediately. Reward. 423-2180 or 489-4650. -31
Lost maroon felt heart trimmed with gold rickrack, with pins. Reward. 488-3420. 5
6 Hereford calves strayed, Oct. 26. Elmer Hietbrink, 763-3552, Panama. 7

Personal Interest

Personals 9

Accident? Expert inweaving, moths, tears, burns. Mrs. Aldrup, 488-2523. 24
Auto insurance for drivers under 25. Monthly payments. See Eno's for insurance. Eno Insurance Agency, 501 Anderson Bldg. 432-3241, 488-9604. 24
Busy feet dull expensive carpet. Clean them easily with Blue Lustre. Rent Electric shampooer $1 Lawlor's. 32 & South, 62 & Havelock. 3c
Can loan up to $7,000 to qualified parties. 432-5332. -2
Christmas trees wholesale for retail. Call 466-7825 or 466-5168. 9
D & M Ceramics register for free classes, Mon., 7:30-10:30pm, Wed., 1:30-3:30, 7:30-10:30. 630 So. 50. 488-6008, 489-1343. 6
Fall Bazaar & dinner — Oct. 30, 10am to 8pm. Serving dinner from 4-7pm. For dinner reservations, call 477-6951, St. Paul United Methodist Church. 12 & M. -30
Free Christmas toys & gifts just for having a playhouse toy party. Call Adelaide Low, 466-2478. 31
For the kind of man to vote for, dial 435-6666. 2
Garage for rent, Antelope Park area. 488-7952. -25
McField Cleaning, tailor weaving, alterations repairing 1026 P 432-5441. 5
My speciality baking & decorating cakes for all occasions. 423-6578. 11

Business Services

Business, Services 12

BASEMENT

AAA Home Improvement
Sagging walls like new, waterproofing, steel posts, chimney repair. Experienced. References. 477-1400. -27
A-1 basement, new or old, posts installed, references. Estimates. 423-6008. 30

BLACK DIRT

Greenhouse approved, full & ½ loads, prompt service. 488-1546. 4

BLACK DIRT

C. V. PETERSON 466 7794 2
Rich black dirt, Jerry Corey, 466-8969. 31

BOOKKEEPING INCOME TAX

Bookkeeping & income tax service. Carrol W. Wilson, 1510 No. 42, 434-4180. 15

Building & Remodeling

Sieber's Construction & Home Service. Garages, additions & patios 489-2775. 26

CARPENTER WORK

All kinds carpenter work, insured help, 36 mos. payments. 432-2152. 17

CEMENT WORK

AAA Home Improvement
Driveways, patios, sidewalks, chimney. Experienced. Raliable. 477-1400. -27
All cement work, chimneys, sidewalks, basements, small jobs welcome. 435-6192. 1
All kinds cement work. Patios, driveway, sidewalks special. Estimates. 435-2749. 11
Basement walls, new or repair. Also cement work, 22 years serving Lincoln. D. L. Masters, 477-3012. 6
Jobs large, small. Sidewalks, patios, driveways, etc. Refereces, estimates. 423-6008. 30

CLEANING

Have your attics, basements and garages cleaned out at a very reasonable price. 432-1808, 489-7635. 8

DRY WALL

Professional drywall service by skilled craftsmen. Complete houses, small patches. Quality first. Lowest price in town. Ronnie or Lonnie 477-4334. 1
Drywall remodeling, repair done by skilled craftsman. 488-2334 Gary Birth. 15

GARDEN PLOWING

Garden plowing with Ford tractor. Ben Ashley 4308 N, 488-1673. -27
Plowing, disking. Ford tractor. Vern Bauman, 1624 No. 60. 434-4480. 11
Roto-til your lawn, garden. Power raking, hauling. 3350 So. 46. 488-0287. 6
Rototilling. Neal Schappaugh, 434-5570. -2

GUTTERS

Guaranteed gutter work, repair & cleaning. 423-5783, 488-5852 anytime. 12

HOME SERVICES

Will remove window air conditioners, 466-6649. -20
House-Brite — Expert interior cleaning, free estimates. Guaranteed work. 489-2063. 9
For window washing, screens removed, storms put up, call 434-1426. -30

JANITORIAL SERVICE

Window & Janitorial cleaning service, free estimates, 423-6413 or 489-1858. 2

LAWN CARE

Landscaping, yard & dirt work. Also hauling. 432-8618 anytime. 11
Aerating, power raking, mowing, fertilizing Shrubbery removed, trimmed. Hauling. 423-4216. -11

LAWN SERVICE

Fall lawn cleanup, leaf raking, mowing, fertilizing. Call days, 423-2337, nights, 435-1047. 20

MOVING & STORAGE

THRONE MOVING & STORAGE
We'll move you 7 days a week. Day or eve. Most reasonable in town. 477-9809. 23

ODD JOBS

Cleanup, hauling, odd jobs, small tree removal. 434-5737, 434-3611. 22
Items cleaned, repaired, painted, gutters, vards, windows, hauling, screens. 477-4571. 17
All types home repair. Painting, windows, gutters cleaned. Reasonable. 477-4913. 16

PAINTING

Painting, roofing, free estimates. 434-1734. 9

ROOFING

Now flat roofs & basement walls can be sprayed with hot asphalt, for superior protection against leaks. Free estimates. Midstate Home Improvement. 435-5636. 14

PLASTERING

Plastering, patching, textured ceilings, stucco, foundation repairing. Free estimates 466-0500. 30

TREE REMOVAL

ames Tree Service. PROMPT service, experienced men, free estimate. We aim to please. 477-5832. 15
ABC Tree Service. Removal-trimming, insured, estimates. Bob Hansen, 489-5625. 4
Acme Tree Removal, trimming. Fully insured. Licensed Experienced men. Lowest prices. Free estimates. 435-7557, 435-6149. 9
Gillispie's Tree Service — Free estimates Licensed & insured. 466-0970. 31

TREE SERVICES

No job too small — tree, hedge and shrub maintenance. Experienced — prompt — reasonable. 434-1952. -11

WINDOW WASHING

ATTENTION. Experienced window washer, gutters cleaned, free estimates, guaranteed. 434-7063. 27

Trucking, Hauling 16

About that trash, general hauling, $1 up. Free estimates. 435-4692. 31
All kinds of light hauling & pickup. 435-2749, anytime. 18
Hauling, leaf raking, & junk, 435-2263, after 12pm. 6
Hauling trash & leaves, cleaning out garages Bool, 435-3943. 5
Hauling, evenings & weekends, 489-4802. 2
LIGHT HAULING & also trimming of shrubs. 477-7604. -31
Large truck. Rubbish, attics, basements, 477-6207 Mornings, eves. Sapp. 28
Light hauling, moving or yard work, refrigerators. Reasonable. 435-4825, 432-7458. 16
Truck hauling, reasonable rates After 12:30 weekdays, all day Sat. & Sun. 434-6806. 1
Light hauling, leaves & trash, reasonable, eves. & weekends 434-3227. 11

Dress Making 19

Alterations, coat hems, linings special. Work guaranteed. Eastridge area. 488-1864. 7
Experienced sewing, alterations, work guaranteed 477-1686. -8
Sewing dresses and alterations, drapery. 435-5484. 2501 West A 20

Painting, Papering 21

Exterior, interior painting. Experienced, reasonable. 423-0466, 434-7823. 4
Interior & exterior painting, free estimates. Work guaranteed. Brickey, 466-4009. 27
Paperhanging. Experienced. Painting, interior & exterior. Plaster repair. Reasonable, prompt, reliable. References. Yost. 466-2672, 434-1667. 23
Steaming off wallpaper. Call Joe Watts, 488-2334. 21
Paint it now & get that little job over, touch up a pleasure, in & out. 432-4182. 30
Painting & papering. Free estimates. Phone 423-4759. 11

Mobile Homes

Mobile Homes 24

CAPITOL CITY
Mobile Homes Sales
GREAT LAKES—VAN DYKE
2703 West "O" 432-0736 4

Arrow Trailer Sales Inc.
Big Fall Sale
12 wide completely furnished,
$3995
Bank financing & 7 years to pay.
Arrow Trailer Sales Inc.
Under new ownership
125 West "O" 432-6055 17c

A. C. NELSEN CO.
MOBILE HOMES
Star Schuit Frontier
Lowest Prices Easy Terms
We Deliver Free up to 100 Miles
Buy with confidence from Midwest's Oldest and largest dealer.
2018 Harney St. Omaha, Neb. 344-4540
Open daily til 9—Sat. til 6
Sun.—Noon til 6pm 2c

Exclusive Dealer for: Frontier — Kirkwood — Commodore — Hillcrest — Fontenelle — Nuway — Melody Home — Shultz — New Yorker — and — Go-Lite Travel Trailers. Good selection of used 8-10-12 wides. OPEN 7 days 'til 9pm Easy Financing — low bank rates Two big locations. 2c
ADAMS STREET HOME SALES
3220 Adams 2500 Cornhusker

Like new 1965 Safeway mobile home, 55x10, carpeting, air conditioning. See to enjoy call 466-8946 after 5pm. 3

MARLETTE-HILTON-NAGNOLIA AMERICAN ON SALE
MOBILE HOME RANCH
340 West "O" St. Open 9-9 435-7033 27c

"NEW DIMENSION"
OPEN HOUSE
Just Received another

Dogs, Pets, Supplies 25

Female Boxer, loves children, good watch dog. 466-3800. -8

Free kittens, cute, calico & black, 8 weeks. 488-9156, 488-1608. -31

Just received singing Canaries, Parakeets. New shipment of dog sweaters & collars. We carry dog cages.
MARY'S PET SHOP
477-8428 3243 So. 10 4

Lhasa Apso, male, 1½ years, white. 489-7985. 4

Part Persian kittens. Call 488-1526 after 6pm. 31

Pekingese puppies, 7 weeks old. 477-6591. 7

Puppies—⅔ Poodle, ⅓ Cocker) 5 wks., black, males, 435-5985.

POODLE GROOMING
$4 & $5. 434-1682

Purebred white poodle puppies. Call after 4pm, 477-8120. 8

Registered Norwegian Elkhound, Dachshunds (long-haired & smooth). Barqua Kennels, DeWitt, 683-3328. A

Registered Pekingese. 8 weeks. 466-5220 eves., anytime Sun. & Wen. 2

Stud needed for black Cocker Spaniel. 488-7197. -7

Stud service, AKC Pekingese. 477-7586. 1

Vizsla-Lab puppies. Female, $3 Male $5. 5 weeks. 489-5072.

4 cute kittens, free to good homes. 488-0816 after 5. 30

Farmers Market

Farmers Market Place 27

Alfalfa hay for sale, inside. 786-5309. -8

ANGUS BULLS
Registered. Choice Stock.
Your Choice of 7 786-5882 -5

Canvas tractor heater cabs, all models $36.95. Combination metal & canvas tractor cabs for all late model tractors, $194.95. All Sizes tractor tire chains on hand. Hesston row crop savers on hand for down milo.
SPILKER FARM EQUIP.
(ITCO) Your Impl. & Tractor Parts Co. 2c
2940 Cornhusker Hwy. 466-5361

Combine clearance at Beckler's, Lincoln, Neb. 100% guarantee through harvest. Waiver of finance until April 1, 1969, IHC 403, 14 ft., $5000; IHC 303, 14 ft. $4750; IHC 101 12 ft., $1500; IHC 91 10 ft., $1100; Massey 82, 12 ft., $2200; Massey 92, 14 ft., $2800; Moline 570, 14 ft., $2100; New IHC 403 14 ft., $9400; New IHC 315 14 ft., $7600 Backler's, 0605 Cornhusker. 434-6381. -16c

Custom combining, two 303 International. Trucks available. Glen Grant, 435-1978. -8

COMBINES
101 IHC pickerhead, excellent $2650
100 9F Allis, excellent $675
70 Massey, excellent $675
41 IHC, good $750
1958 "A" Gleaner, fair $1500
Roll-a-cones, on hand $200 per roll
BENTZINGER BROS.
Martell, Neb. 794-5455 5c

FACTORY AUTHORIZED
J.I. Case sale now to Oct. 31.
HURRY TO
REDDISH BROS., INC.
601 West VanDorn
477-3944 31c

For Sale—Choice Shorthorn & polled Shorthorn bulls. Serviceable age. Reasonable. 787-3402 Hallam. 31

Good used steel quonset hut. 40 ft. x 80 ft. Large door openings on both ends. For information call 466-9775 after 5:30pm, or write 5020 Sherwood Dr., Lincoln. 6

Holstein heifers, Bangs vaccinated, 4 head for $650. 466-1267. 5

Horses, running space, feed & shelter, $25 mo. 1 mile east. 1 mile north of Waverly. 786-3952. 6

IHC 141 14 ft. self propelled combine, $500. 549-2338, Ulysses. -5

Late MM Uni tractor, (brown) comb ine-corn picker attachments. 466-4804. 1

Live geese, $4 each. 435-1116. -5

NEW & USED SADDLES
Horse Equipment—Buy or Sell
214 NO. 14 NEBRASKA MOTORS CO. -14

Quarterhorse mare, 4 years old, good markings, good for children. $200. 643-4125. -31

Peacocks, low price, $17.50 pair or $10 each. Guineas. 477-6268. -1

Quarter horse mare, 3 bars & chubby breeding, $325. 477-6873. 4

Registered Yorkshire, Duroc boars. New breeding for old customers. Don Crawford & Sons, Cheney. 488-8196. 8

Riding horse for sale, white Appaloosa, 5 year old, $250, can see horse at route 1. Call 488-4828 after 6pm. 1

Registered 4 year old black Angus bull. Phone 946-9701 during noon or 946-3658 eves. Marlo Vyhnalek & Son, Dorchester. -7

Registered spotted boars. Ed Moormeier and Sons, Roca, Neb., 435-1234 4

Serviceable purebred Duroc boars, 4 miles north, 3 miles west of Valparaiso. 784-3871. 30

Stubben saddle & tack — package deal sale. 489-6021. -5

SWANSON IMPLEMENT
"Your John Deere Dealer"
3500 Cornhusker 434-3527 1c

Wanted: Custom milo cutting, corn picking. Trucks available. Reasonable prices. 3 machines. 477-1495. 14

Yorkshire male hogs. William Sukovaty — Wilber, phone 821-3187. 7

Youth saddle bridle, blanket, $70. New condition. 809 So. 36, 435-2208. -7

2 steel grain bins, excellent condition. 934-7423, Cortland. -5

3 year old Palomino mare. Also pony, cart, harness. 796-2185. -31

4 young Angus cows with calves at sides, weigh up to 250 lbs., $235 head. Also 4 year Angus bull, 466-1267. 5

6 Hereford calves, strayed, Oct. 26. Elmer Hietbrink, 763-3552, Panama. 7

7 steer calves, weigh near 400 lbs. $110 head. 466-1267. 5

25 feeder pigs, no Suns. 763-3093, Hickman. 4

30 whiteface Hereford steers, 400-650 lbs., 29c. Eves., 423-5077. -5

70 Feeder pigs for sale. Milford phone 761-4265. -8

500 gal. propane gas tank for sale. 432-6424, 8am-5pm. 31

'66 combine on jacks; '66 cut-ditioner. Both items below dealer costs.
USED NEW IDEA
'65 power unit with cab, near new.
'66 sheller with 2-row 200 A.
'66—P. unit, cab, combine, demo.
—Interest free on this one.
MILLER IMP.
DAVID CITY, NEB.
HOME 367-2603 SHOP A

1965 IHC No. 303 Combine, 13 Ft. Platform. No. 228 Cornhead. Bin extension. Cut less than 600 acres. Contact Ed Fuehrer, Welding Dept. at Nebr. Tech. Milford, Neb. or 207 First St., Milford. -1

Merchandise

Antiques and Gifts 27A

Antiques — Buy sell. Large selection. Village Store. 2406 J. 432-8422, 466-2703. 14

"ANTIQUES"—Sprague, Neb.
"THROUGH THE YEARS"
Wed. & Sat. 2 to 9pm
Lincoln 432-6038 days. 477-1681 eves. 3

Basement. Selling out everything, prices cut. Dishes, tools. 1928 Rvons. 7

Barbed wire for sale (1886) 432-6102 after 5:30. 2

Revised 1967 edition Encyclopedia Britannica, bookcase included. 423-9272, 2pm-7pm 7

"Believe it or not"
SALE
75% items reduced, ends Nov. 1, must make room.
114 No. 46 435-5646 1

Bye-Lo Grace Storey Putman doll, excellent condition. $130. 489-3568. -5

Centennial Antique Shop, 3867 Normal Blvd. Open Tue., Thurs., Sat., 10am-3pm. Shop 488-3792. Home 488-0348. 25

Custard Bohemian misc. glassware. Satsuma cracker jar. Emerald's Grocery 435-1612 2

Glass oddities, books. Many items. Pre-Christmas sale. 211 No. 12. 1

Bicycles, Accessories 28

Boys' 26"; 2 girls 24" & 20". 466-1609, 3435 Orchard. -7

Sporting Equipment 29

Catalytic heaters, ideal for duck blinds. 31c
Lincoln Tent & Awning
1616 "O"

Colt Trooper 6 in. bbl. Cal. 357 mag. New Diamond back 4 in. bbl. 22 cal. new match target Woodsman 22 cal. used. Take part trade. 466-2786. 30

Complete shuffle board. See at 1412 "O", Duffy's Tavern. -7

Deer rifles, from $69.65. 30.06, .308, .270, .243, & 22.250.
CORNHUSKER SHOOTER SUPPLY
Open till 9 Thursday
2637 Randolph 475-1466 1

Good model 12-12 gauge shotgun. 466-7529. -1

GUN SPECIALS
Discounts—Long Trades
Pump 12-20-28 ga., Mossberg
Save over $20 Special $59.95
Pump 12-20-28 ga., Hi Standard
Save over $20 Special 79.95
Automatic 20 ga. Hi Standard
Save over $45 Special $89.95
Also big inventories of Remington, Winchester, Browning, & Ithaca. Many at big savings.
SURPLUS CENTER
1000 West "O" 4c

Model 12 Winchester 16, $95. Stevens double, 12, $50. 435-6592. -7

Remington Sportsman 48 — 12 gauge automatic; J. C. Higgins .22 semi-automatic rifle. 438-9485 after 3pm. 2

Remington model 1100 automatic, 20 gauge, magnum, full choke. 22 automatic. 5300 Randolph. 489-6308. -8

Remington automatic 12 gauge 30-40 Craig. 2 well bred German Shorthairs. 7100 Cuming 466-9553. 31

Tennis rackets, Simmons & Wilson, with racks, $5 each. 423-2795. 3

12 gauge pump shotgun. ribbed, poly-choke, call 432-9951 after 5. 6

20 GAUGE REMINGTON SPORTSMAN WITH POLY-CHOKE $95. 432-8744 AFTER 6PM. 4c

Boats, Motors, Accessories 30

BOAT STORAGE
&
WINTERIZING
Big winter discounts on all boats & motors.
Low Down Payment
Balance on delivery in Spring. 23c
JERRYCO MOTORS
2100 "N" 432-5348

Ski boat, motor, trailer plus accessories. $450. 423-5889. 31

SPECIAL PURCHASE SALE
Shell Lake Boats
+ New 1968's
OVER 100 units available
Larson Evenrude
Mark Twain
Party Barge (Pontoon boat)
1968 Mark Twain 15' $895
Special Winter Storage Plan
Special Prices on 68 Mercurys
Special Prices on 68 Evenrudes
Ask About Our Buy Now — Pay Later Plan.
Ask about our buy now — pay later plan.
Lake Shore Marina
East End of Capitol Beach
Open 9-9 477-3906

Winter boat storage by month. With or without insurance. 488-1756. -7

WINTERIZE YOUR MOTOR NOW!
Griffin's House of Boats
8300 West "O" 432-8060
YOUR CHRYSLER MARINE DEALER 1c

Campers, Trailers, etc. 31

All equipped — 1967 Ford, 10½ Campmate. 1969 Forester compacts. 5201 O St. 27

Apache Camper Center
Save $$$$ before 1969 on fold-down & travel trailers.
4900 Old Cheney Road 488-3218
Open weekdays 2-6, Sat & Sun 2-7pm

ACT NOW
"Winterize" your trailer — non toxic anti-freeze. Available at Kar-Lo, 2900 No. 27. 4

Hunter's Special—15 ft. insulated trailer, sleeps 5, bargain. 423-9513. 4

J & M Travel Trailers
WINNEBAGO 4807 Dudley
WEST WIND Lincoln 17

LANCASTER CO. Avoid freeze-ups. We will winterize most campers & trailers. Only $7.95. LANCASTER CO. 3
2140 West "O" 432-9364

LANCASTER CO. New & used campers & travel trailers by SUNSET, RIVIERA, OZARK, STARCRAFT, TRAVEL QUEEN. Complete line of accessories & service. Financing available. 23
2140 West "O" 432-9364

NOMAD camping trailer on sale.
NEW & USED
MOBILE HOME RANCH 27c
540 West "O" St. Open 9-8 435-7033

Well built 5x8 enclosed 2 wheel trailer. 423-2234. 8

Winnebago
Pacesetter '69!
J & M TRAILERS 4807 Dudley 28

23 ft. Deluxe Phoenix, used once, like new. Completely self contained. Floor heat. All nylon screened family room 8x10 ft. Home away from home. 423-2935. 8

1967 16 ft. Mark Twain — 160 hp., inboard-outboard, complete top & trailer, used very little, take over payments. Phone 477-6408 after 5:30, weekends anytime. 30

1958 Lincraft, 15 ft. sleeps 5, furnace, good condition. 466-0158. -4

Miscellaneous for Sale 32

ACE TV 2000 "O"
RENT A TV
Black, white or color 20c

ACE TV 2000 "O" Open til 8pm
MOVING SALE
Unusual prices color, black & white
Wide selection from $25 & up
Door buster, $3 radio. 11c

Antique walnut chests, $35 & up; sectional bookcase, $37.50; MW refrigerator, $25; Commode with towel rack, $22.50; 36 in. gas stove, $20; 5 drawer chest, $15; 30,000 BTU gas heater, $15; 10 ft. aluminum extension ladder, $15; dressing tables, $10 & up. 4
JOHNSON'S OLD CURIOSITY SHOP
35 years in Lincoln
1250 No. 27 435-6158

ATTENTION
WANTED TO BUY
Odds & ends in fancy glassware & disher, also furniture. 432-2462. -2

At Crawford Lumber, everybody is somebody. 2x4's 5c; 1x8's 5c. 14

ALL SEASONED
FIREPLACE WOOD
$9.50-$12.50-$14.95 load. 435-6868 4

AUCTION
QUITTING BUSINESS
ALICE'S FINE FOODS
1415 FARNAM STREET
Omaha, Neb.
SUNDAY, NOVEMBER 3rd AT 1:00PM
Complete restaurant equipment will be offered as follows: 1—Lot of hat and coat hangers, 1—Stainless steel automatic dishwasher, 1—Stainless steel storage counter, 2—Gas stoves with 10 burners and double ovens, 1—Six hole steam table, 2—Hot Point deep fryers, 1—Three hole wash basin. 1—6 Foot upright deep freezer, 1—Stainless steel storage work bench. 1—Hobart steak cuber, 1—Toledo meat scale, 1—Electric meat slicer. 1—Stainless steel 12x6 walk-in cooler, 1—Waffle batter mixer. 2—Large stainless steel food storage bins, 1—Lot of large commercial cooking utensils, 5—Bus carts, 1—Garbage disposal, 1—Lot of cup and glass trays, 16—Formica tables with chairs, 3—Malt mixers. 1—20 Foot stainless steel combination freezer and steam table with storage drawers and back counter to hold pies, glasses, etc. 1—25 Foot stainless steel combination freezer and pie case. 100 — Food trays, 15 — Food menu signs, 1—15 Foot grill counter consisting of: 2—Electric grills, 1—Gas burner, 1—Steam table, and 1—Refrigerator unit. 1—Commercial waffle iron. 2—Commercial 4 slice toasters, 1—5 Foot stainless steel counter, 1—Electric orange juicer, 1—20 Foot stainless steel back wall, 2—8 Foot refrigerator units plus pie case, steam table, storage bins and back wall entire unit comes to about 30 feet. 1—30 Foot formica counter with stools, 2—Pop coolers, 1—Ice cream freezer, 1—Lot of glass dishes and silverware. 1—10 Foot office counter with side doors, 1—6x3 Wooden desk table, 1—Large 6 foot steel combination safe, 1—4 drawer steel file cabinet, 1—5 foot desk with chair, 1—Swivel chair, 2—G.E. wall clocks, 1—Hot chocolate machine, 1—Scale, 12—Stools for lunch counter, 3—National cash registers, 4—Wooden booths, and 1—Neon food sign 3x4 Feet.
Inspection permitted one week prior to sale date. All equipment must be removed from premises by Nov. 7th. Terms: Cash or check day of sale.
Sale Conducted By:
C. C. GANNETT CORPORATION
Omaha, Nebraska 30

BASEMENT SALE
Lots of toys; all sizes men's women's, children's clothing; many household items. Nov. 1,2,3, 9-5pm. 2248 Sewell. 3

Beautiful coffee round and end tables. Rocker. Excellent girls' clothing to size 2, like new winter coat, 18 mos. Miscellaneous, 1 day only. 434-7063. 30

Basement. Everything imaginable. Boy's coat, 16, vases, clothing. 1928 Rvons. 7

BROKEN WINDOW GLASS
Replaced at 10% cash-carry discount
Leonard's HOUSE OF COLOR
136 So 9 432-8160 11

Bring your shades to Floorcrafters, 118 So. 9. washable refills up to 3x6, four colors, 98c. 9

Executive desk, solid oak, leather top, leather chair, 435-5012. 4

For sale—Large 2 wheel trailer, call 434-7657, after 6pm. 2

For sale: Hospital bed. No Sun. calls. 995-5743 Firth. 30

Freezers—Chest — 15-16 cu. ft. — Gibson Refrigerator 14 cu. Reconditioned. Call Allied Refrigeration. 477-3330, 488-2068. -6

Rustic oak split rail fence. Materials or installed. Now or during the winter. 423-7076. 17

Garage sale & nice twin bed set. 11-6pm. 2515 Calvert. -7

Garage Sale: Typewriters, Verifax copiers, ditto machines, Much miscellaneous. 420 Apache Trail. 9-5 daily. -4

Garage-Bake Sale — Nov. 2 & 3. 10am-5pm, 6530 X. 3

Gas range, 3 years old, excellent condition, also assorted baby furniture. See at 619 Northborough or call 466-7538. 31

GE electric range, 24 in., playpen, stroller, other baby items. 489-4768. 8

Go-Cart, sharp & fast. Cheap. Electric motors, gear head. Pump type. 3 phase & single phase, your choice. Jig-saw wood lathe, new, must sell. Equipment to make trailers, axles, etc. 435-5860. -5

Good used dimensional lumber. Lincoln Ag. Products Co., 500 No. 66. 434-6367 31

Good used clothing, furniture, misc., bric-a-brac, radios, TVs, books, appliances, antiques, dishes, toys, sports equipment, jewelry. Salvation Army Red Shield Stores, 737 P, hours 9-5pm, Thurs. to 9, closed Sun. — 6232 Havelock Ave., hours 9-5 Sat. to 9, closed Sun. 18

Hearing aide — After 6. 477-9335 -7

Hydraulic bath tub lift for invalid, bed trapeze, new. 488-2982. 3

Industrial drill bits, ½ in. & over, living room furniture, lamps, drapes, movie camera. 23 in. console TV. 434-6515 after 4:30pm. 3501 T. -8

Jet pump, 120 it. pipe at 7300 Platte, Lincoln. Write Howard Firebaugh, 206 East 7th, Papillion, Neb. 8

Kenmore window air conditioner, 5000 BTU, 2 years old, $60. Full sized girls' bicycle, 3 gears, 2 years old, $20. Call 432-5645 anytime. -2

Kitchen & bathroom sinks with fixtures. $15 each. 466-7454. 5

Leaf Guard For Gutters
Stop rain gutter clogging. 6—4 ft. strips, $1.98. 5c
PAULEY LUMBER CO.
435-3215 945 So. 27

Original oil paintings, abstract & modern, $5-$40. Like new living room furniture & tables. 477-7930. 3

Parker Trailette lawn sweeper, fair condition. 2301 No. 50. 2

Refrigerator, $35. Baby items. 435-7009. 3

Restaurant & doughnut equipment for sale. Call 432-8068 or 435-3104. 2

Revised 1967 edition Encyclopeadia Britannica, bookcase ineluded. 423-9272. 2pm-7pm. 8

Showcase & A-frame for sale. AAA Truck Service, 840 West "O". 477-9491. -31

Special on Power humidifiers, as low as $39.95.
BRYANT AIR CONDITIONING & HEATING. 6317 Havelock. 434-3196. 31c

Wanted: Jim Beam decanters Unusual bottles. Watches & clocks. 434-2990. 4

Wanted apt. size washer, good condition. 473-1377. 8

Window & Door Repair
All makes. All Aluminum Window Co. 1101 No. 30 (30th & Y) 432-1118. 1

2 air compressors, 3 hp, $250. 5 hp, $150. Eves, weekends, 423-4084. 5

35 mm Leica enlarger, lens, two Strobnar 600 strobs, slave. 423-2066. 2

1961 Sewmor zig zag portable. 488-3529. 2

82,500 BTU new gas furnace, $134. 432-6223, 477-7878. 4

24 in. mower, heavy duty park type, self propelled, Whirlwind mower. with sulky. mulcher & edger. 7 horse, 2 wheel garden tractor, all gears, no belts, with snow plow & chain, 423-6439. 1340 So. 25. 31

Good Things to Eat 35

Home baked Runzas — Every Fri., 50c each, have orders by Thurs. noon. 477-9139, 434-6417. -27

Fresh pulled turnips, $1.50 bu. 1710 No. 27, 477-6207. 7

Fresh country whole milk, bring gallon containers. 435-6336. 30

Rabbit frvers, all white meat, 65c lb. 432-3087 or 477-6359. 23

6000 lbs. of No. 1 select pumpkins, 3c lb. Green peppers, winter squash all varieties, gourds, decorative corn stalks, prices reduced. Hardwood fireplace logs. Eden's 66th & East 0. -5

Clothing, Furs 36

Autumn haze mink stole, size 12-16. 3 years old. $150. 488-2901. 7

Black leather fur trim snow boots size 9: $9. 488-2410. 1

Ladies very good suits, dresses & coats, Size 12. Shoes, 5½ B. 489-5481. 31

Mink stole, Persian Lamb coat, mink Skins, very reasonable. 435-4815. -7

2 men's suits, good condition. 477-5530. 7

Pianos, Musical Instruments 37

AMAZING
KAWAI
CONSOLES—GRANDS
SINCE 1899
A professional piano you can afford.
WALT
MUSIC STORE
OUR 61ST YEAR
1140 "O" 432-4421 31c

Apollo drum set. Excellent condition. $150. Phone 489-3992. 4

Blonde string bass, trombone & violin. Excellent condition. 423-3494 after 6. 1

B-Flat soprano clarinet, good condition. $100, 466-9976 ask for Max. -1

Clarinet—Used very little, reasonable. 435-5860. -5

COMBOS
Come see and hear the all new Shure Vocal Master. This sound system comes complete with 2 column speakers, amplifier with 6 inputs, reverb, and new anti-feedback control.
SOUND CITY 6c
144 So. 9th St. 432-7305

DRUMS
Shop SOUND CITY for DRUMS and GUITARS. 23c
SOUND CITY
144 So. 9th St. 432-7305

Drummer wants lead, rhythm bass guitar players, teenage combo, 435-4178. 5

Fender equipment; super reverb amp.; Jaguar guitar; plus echo, mike & accessories. Best offer. 489-7466; 2924 So. 48th; 7-11pm. 1

Fender Tremolux amp. Gibson guitar. Must sell. 423-9513. 4

Gibson Bass single pickup $295. Kustom Bass amplifier, white $350. 1 year old 435-1954. -4

Good upright piano, call 432-2802 days, 423-9283 eves. 2

Harmony guitar, dual pickup, with case & amplifier, 489-5646 after 6pm. -4

Hammond A-100 organ, like new, moving. 466-6821 after 6pm. 4

Harmony Flattop Guitars. Folk, Country Western, 2328 "O", 432-9507 After 6PM. 10

Jades Combo needs drummer. Will train. Permanent and profitable 466-2254. 7

Kent bass guitar with case $195 set for $80. 488-5646. 7

Kingston—Triple pickup. Tone volume control. vibrator. after 5pm. 489-7538. 1

KUSTOM organ, model 1595 cascade, with Lansings & high frequency horns. Less than 1 year old, $995. 435-8582, 1621 Southwest 9. 8

Phonograph Records! Tops In Pops; Rhythm & Blues; Westerns: Albums & 45 Rpms. Bob's Music Store, 2328 "O." 432-9507. Open evenings. 11

PIANOS. Used uprights $98 to $275. New Gulbransens, Janssen, Kohler & Campbell, Cambridge, and Henry F. Miller in spinets and consoles. We rent pianos . . . no time limit. 30c
Gourlay Bros. Piano Co.
915 "O" Street 432-1636

McCabe's
odds & ends Sale!
Guitar & Amplifiers
all makes & all prices
½ reduction
PIANOS & ORGANS
Used—Demonstrators—
trade in's
Save up to
½ reduction
organs &
portable organs
½ reduction
Practice pianos
Grand Pianos
½ reduction
"See McCabe & Save"
Trade-ins accepted—terms
McCabe
Piano & Organ Co.
Gateway S Center 1c

Pianos
STEINWAY — EVERETT
CABLE-NELSEN
Organs
HAMMOND
FREE LESSONS & MUSIC
DIETZE
MUSIC HOUSE
1208 "O" Lincoln, Neb. 23c

Sonor drums, 5 piece set, 4 Zildjian cymbals, must sell. Call Seward 643-3651 ext. 456 mornings & eves. after 9 ask for Jim Bowles. 4

Trombone, case, good condition. 434-8167. -1

Vox Essex bass amp., cover, like new. Framus cello, bow, case, excellent condition, $170. 466-1780. 1

1968 Bruce amplifier. Near new. Bargain at ½ price, 435-5704. 8

'62 CHEVY STEP-VAN; new engine; good tires; great for transportation of combo equipment. $695. 489-7466; 2924 So. 48th; 7-11pm. 1

Radios, Television & Service 38

ANTENNAS INSTALLED
FISCHER 488-0358 30

Black & white or color
RENT A TV
2000 "O" TV RENTAL 432-8000 16c

Color TV, RCA, 21 in., works good. 488-7732 after 4:30pm. 7

Cobra, Johnson, factory authorized 2 way radio service. Electronic Associates, 2711 No. 48. 434-4655. 27

Johnson II & III citizens band radios with antennas, excellent condition, ½ price. 5300 Randolph. 489-6308. -8

Moving, must sell stereo set, $390 value, $350 or best offer. 423-5713 after 5pm. 3

SERVICE CALLS
Day & night (until 1am). Also complete weekend service, or bring your Roberts — Akai stereo tape recorder. Must sell by Nov. 1. $400 new. Best offer. 488-5314. 3

TV into HUNTER'S, 1200 No. Cotner, 466-7544. 22

Sony stereo tape recorder, 4 tracks, 2 speeds, with accessories, 2 extra speakers. Eves. after 6:30pm, 466-0650. 5

Webcor portable hi-fi. $10. 423-7707. 5

1968 model Arline 4 track stereo tape recorder with speakers & microphone. 423-2134. 7

Home Furnishings 39

All makes appliances—Used refrigerators, stoves. Guaranteed. 437-7819. Schroeder Appliances. 1834 G. 23c

All makes vacuum cleaners repaired. HOPKINS, 114 No. 14, 432-1135. 28

APPLIANCES
30 in. Admiral electric $139.95
38 in. Roper Electric $168
Roper 30 in. double oven in copper, 1 only $208
Apt. gas $88
Apt. Electric $135
New refrigerators as low as $139.95
Dungeon
The Dungeon has been refilled with tables, dinettes, living room, bar stools, cedar chest. Most anything your heart can desire. So stop at 2c
LIMING'S
2350 O
OPEN DAILY & MON. THUR. NIGHTS TIL 9

APPLIANCES
RECONDITIONED IN OUR OWN SHOP AND WARRANTED
Ranges
Frigidaire 30 in. $125
40 in. electric $60
21 in. $60
40 in. $35
Dryers
Frigidaire filtrator model $100
Bendix $40
OTHERS START AT $35
Automatic Washers
Whirlpool $65
Wringer Washers
Speed Queen $60
Maytag $60
Dexter double tub $60
Television Sets
COLOR TV'S $185 & UP
OTHER USER TV'S START AT $25
30c
Christensen's
11th & "M" St. 432-5365

ACTION AUCTION
6036 HAVELOCK AVE. Buy-sell. New-used. Store hours 8-5pm. 466-1622. 4c

ACE TV
2000 "O" RENT A TV 432-4466
Black & white or color. 16c

ALWAYS CASH
Need bedroom suites, nice stoves, refrigerators, chests, bunk beds, any amount. 432-5822, 466-4554. 27

AUCTIONS OF ALL TYPES
TAYLOR & MARTIN INC.
AUCTIONEERS
150 So. Main, Fremont, Neb. 721-4500
Bob Anderson, Lincoln, Neb 489-1651. 12c

AT RELIABLE SEWING STORES: Scissors sharpened 49c, Pinking shears, 99c. 230 No. 10th. 31c

Automatic Maytag washers, dryers. Guaranteed. Mag's Washer Service. 432-3791. 13

Bargains at Liming's
We buy, sell or trade
2350 "O" Street 10c

B&B Used Furniture & Appliances
Use our 30 days layaway plan.
Financing Available.
210 So. 11th 477-8484 -8

CHEST FREEZER
Commercial unit, 21 cu. ft. $75. 434-0000. 2

Complete set bunk beds, good condition, $40. After 5:30pm, 434-3568. 7

Closeout '68 models, easy payments. Norge 2-speed 18 lb. washer, $12.29 per mo. 21 in. Sylvania color TV, $16.33 per mo. 23 in. Sylvania color TV, $20.41 per mo. Like new Maytag dryer, $69. Immaculate used refrigerator, $99. Used electric 36 in. range, $65. Used refrigerator, $59. Used dryer, $49. 1240 No. 48. 466-2337. 5

CORNHUSKER HIWAY AUCTION
2545 CORNHUSKER HIWAY
Sale Every Sunday afternoon, 2pm.
We buy sell or trade. No sale too small to sell. Call 466-1844 for Bill.
WILLIAM WEGNER AUCTIONEER 13c

Drexel blonde dresser, Mr. & Mrs. Excellent. $50. 435-8238 evenings. 7

DON'T WAIT
'til Christmas to make "Mom" happy. Come in today & see our 1969 deluxe 19 cu. ft. Westinghouse refrigerator-freezer, side-by-side, frost free, rollaway casters & Ice maker plug-in. Choice of 4 colors for only $510, Ice maker additional $36. 5c
Reddish Bros. Inc.
601 WEST VAN DORN 477-3944

Home Furnishings 39

Drapes, approximately 60 yds. of fabric, rose beige; wrought iron dining table. 477-5449 eves. 7

Dining room table, glass top, 6 chairs, buffet, antique. 432-8916. -2

Freezer — 23 cu. ft. Kelvinator, upright. Excellent condition. 466-6738. 7

Frigidaire, 30", electric range white, large oven, timer. $75. 466-9539. -1

For Sale: Maple table, 42" square. 423-2290. 1

Frigidaire refrigerator, excellent condition. $25. Call 466-2429. 8

GARAGE SALE
Goodyear Service Store, 1918 O, Lincoln, Neb. Special low prices on all appliances & TVs. 1 night only. 6-10pm. 31

GOLD'S EXCHANGE
16th & "O" Streets
TWO FLOORS OF QUALITY BUD GET PRICED NEW FURNITURE NEW & USED APPLIANCES.
MONDAY AND THURSDAY UNTIL 9PM
SHOP 9:30-5:30 3c

HIDE-A-BED. Leather, excellent. 423-1835. -8

Left in repair & never picked up, Singer portable sewing machine, $19.65 or $1.25 week. Reliable, 475-2685, eves. 799-3436. 30c

LINDSAY WATER SOFTENER, excellent condition, very reasonable. 489-5646 after 6pm. -4

Maple living room funiture. Maple desk, chest of drawers, wrought iron desk, chair. Lovely ash occasional chair. Double metal cabinet, 2 mirrors, Breakfast set, Priscilla, Cape Cod curtains, misc. brick-a-brack. Many hobby collectors items. 423-2795. -31

Maytag wringer washer, excellent condition, 1330 Elba. -31

Nylon axminster rugs with pads. 11 ft. 6 ins. by 6 ft. 9 ins. 8 ft. 1 in. by 2 ft. 11 ins. 475-1489. 3

Maple bedroom set. Living room furniture. Chairs. Dinettes. Chest. 432-9156. 1

Oak twin size bookcase bed, box spring & mattress, excellent condition. 466-5976. 3

Refrigerator, stove, washer, 2 chests, table with 4 chairs, light green, 1x12 rug & pad, TV, 488-4356. -7

Refrigerator. Good working condition. Make offer 434-8871. 1

SALE
GAS STOVES
Reduced Prices
20" Orbon, only $79.95 & $84.95
20" deluxe, large oven $99.95
24" Orbon, only $109.95
ELECTRICS
Close-out
1—20" Kelvinator, regularly $199.95, at cost $135
1—30" Eagle, $169.95, at cost $115
1 eye-level electric, below cost $198
SPECIAL
NEW
20" gas apartment size stoves $79.95 & $85.95
20" gas apartment size stoves, deluxe $99.95
24" gas apartment size
GOURLAY BROS.
915 "O" Street 432-1636 1c

SEWING MACHINE
SPECIAL
Good Housekeeper
Zig zag portables, complete with base & lid, round bobbin, forward & reverse, zig zags, makes buttonholes, sews on buttons, darns, has everything. 25 year guarantee. Only
$59.95
Selling machines in Lincoln over 75 years. See us for Classic, Viscount, Dressmaker, Viking, Bel-Air, and others. Lots of used machines—portables, consoles, and treadles. We repair machines. Bring in the head. 1c
GOURLAY BROS.
915 "O" Street 432-1636

Save at Wanek's
LARGEST SELECTION OF
Name Brand Furniture—Carpets
Appliances—Color TV—Stereo.
Nights 'til 9. Sunday 'til 6 18c

Twin-bunk-trundle bed set, complete, blond oak. $50. 423-9276, evenings. 8

Used gas range, good condition. Call after 6pm, 434-7148. 4

USED APPLIANCES — Refrigerators — Kelvinator duplex $30. GE or Leonard $69.96. Old Frigidaire double door, $35. Admiral with freezer, $100. Kelvinator 10 ft. apt. size, $110. Deep Freeze freezer in bottom, $135. Apt. size Crosley, $49.95. Dixie 30" gas stove. $75. Crosley 30" electric, $65. Dexter single and double tub models, wringer type. Speed Queen and Maytag. Easy Spinner, $65. Older gas stoves, large models, $35 and $69.95. Used sewing machines—treadles, portables, and consoles in many makes and models. See us for parts and wringer washer rolls for most makes. Drain tubs $10 each 30c
GOURLAY BROS.
915 "O" Street 432-1636

WANT BEAUTIFUL FRAMED PICTURES starting at $4.95 & up? We have them! See us also for picture framing, art supplies, prints & original oil paintings. A complete art store! Right uptown at 909 O St. PHIPPS ART CENTER 435-3118 8c

White metal double sink & cabinets. Excellent condition. $100. 432-5329. -31

Warehouse full of used furniture, appliances, dishes, sports equipment, garden tools, patio furniture, and misc. items. The Salvation Army Red Shield Store, 600 L St. Hours 8:45-12pm. 12:30-4:45, 6 days a week. 18

White zig-zag sewing machine, 1968 model, it will make buttonholes, sew on buttons, blind hems & decorative designs. Buy it for $32 or on payments. Reliable, 432-7342, eves. 488-6100. 30c

Wanted — Furniture, anything of value, buy-sell-trade. 434-9823. 26

2 apts. of good used white carpeting at a bargain price, 52 yds., 57 yds. Also 20 yds. beige shag, $60. Good used sofa beds, 8 ft. & 7 ft., also 7 ft. sofa. 477-9313, between 9 & 5pm weekdays. 31

3 piece sectional & end tables, reasonable. 434-0435. 3

5 piece chrome dinette, white platform rocker. Call after 6pm & Suns., 489-1389. 1

9x12 like new nylon rug & pad, turquoise. 423-6513, eves. after 5pm. -7

12 ft. Imperial refrigerator, freezer. $95. Double oven electric range. Good condition. $45. 6410 Lexington. 434-5559. 31

15 ft. whirlpool self defrosting refrigerator. Exceptional. Overstuffed chair. 466-4528. 8

Building Material 40

FALL FESTIVAL
VALUES
80 rod barb wire, $7.95
3—3½ in. x6½ ft. creo posts, 71c
2x4 pre-cut studs, 45c
Pouring rock wool, sack 84c
6 ft. studded T posts, 97c
All prices cash & carry. 1c
JOHNSON
CASHWAY
1820 R 432-2808

Heavy "I" beams 15 in. & 10 in. 1830 So. 6th. 4

Save money! Used lumber, Crawford Lumber 644 West R. 435-3338. 435-7896. 31

50 wood trusses, 25 ft. span; $10 each. Call 488-1780, 488-4078. 4

Plumbing, Heating, Air Conditioning 41

125,000 BTU gas furnace display model, 20 year warranty, sale price $215. Lincoln Sheet Metal, 432-5993, 477-7878. -4

Fuel, Firewood, etc. 42

Absolutely seasoned fireplace wood, free delivery. Frank's Tree Service. 488-1201. -16

Attention all woodburners!
FIREPLACE WOOD
our ONLY business
$9.50-$12.50-$14.95 per load
ORDER TODAY!!! 435-6868 4

All good seasoned firewood. Oak, walnut, mixed hardwood 423-7612. 466-3820. 9

Best Nebraska fireplace hardwoods delivered & stacked. Call John. 435-7557. 26

Dry seasoned Ash fireplace wood, free delivery. 488-8294, 434-7529. -25

Fireplace wood & kindling Must sell. 435-7916. 16

Fireplace wood is our business. Ray's Tree Service. 475-1484. -7

Season fireplace wood for sale. Hard & soft. Call 488-1018. 25

Well seasoned fireplace wood. Any amount, truck load, trunk load, or cord. 489-2060. 16

Well seasoned fireplace wood. Delivered & stacked. 432-3055. 488-7632. -9

Business Office Equipment 43

Adding machines, typewriters for rent, sale Bloom's. 323 No. 13. 432-5258. 21

NATIONAL
CASH REGISTER
IBM TYPEWRITER
National cash register & Executive IBM Typewriter, in excellent condition. If you are interested in a real bargain, from a company that has recently disolved, call 432-2816 between 8am-5pm. 3

New Paymaster check writer, $135 value, asking $75. 2 Duro-Fast air staplers for the carpenter or cabinet maker, $55. Eves. 647 Eldora Lane. 3

RECONDITIONED
CASH REGISTERS
KISSLER OFFICE EQUIPMENT CO.
1125 No. 10 432-7949 -11

Used restaurant equipment, very cheap. Biro model 22 meat saw, perfect. Hobart steak cuber, stainless steel utility stand, carts, pots, pans, shelving, table top, silverware holders, heat lamps, odds & ends, 11-6 pm. 2515 Calvert -7

Wanted to Buy 46

ALWAYS CASH
Wanted—30 in. & Apt. size stoves, nice refrigerators, b

Help Wanted Men 50
(guaranteed salary jobs)

Full time and morning part time help wanted. Randolph Car Wash, 21 & N, See Harold. 8

FULL TIME
Man for general warehouse & eventual inside sales. Lincoln Wholesale Florists, 1725 So. 6. 5

GUARDS
Lincoln area, 6 day week, perfect working conditions. Pension, insurance, paid vacation. Must be bondable. Write Journal-Star Box 250. -8

Garbage truck—Dependable, full time help, call for appointment, 475-1300. 7

IMMEDIATE OPENING
For a good man to drive boom truck. Apply to Jerry Maul Reimers-Kaufman Concrete Co., 6200 Cornhusker Hiway. 31

HAVE OPENING for full time employment
Start at $1.60 hr.

POSSIBLE ADVANCEMENT TO ASSISTANT MANAGEMENT.
APPLY IN PERSON 7AM & 5PM

Holiday Station Store
2200 No. 48
2

Laminated wood beam plant has openings for permanent plan employees. Apply at Mid-Wes Lumber, 1012 No. 14, Roge Bowker. 18

JANITORS
We need permanent, full time custodial help to work from 4pm to 12:30am at our 14th & Burnham Complex. Those interested in steady employment with excellent benefits, call 473-4574. 4
8-5 Mon.-Fri.

NEBRASKA DEPT. OF ROADS
An equal opportunity employer

LAUNDRY SUPERVISOR
Good opportunity for experienced, energetic working supervisor. Must be physically fit and have good personality. Good working conditions. Bryan Hospital, 4848 Sumner, Mr. Burns. 7

LAWYER
Exceptional sales opportunity for young man with legal education to establish permanent remunerative career calling on attorneys. Our publications nationally known and used.
Write: Sales Manager
WEST PUBLISHING CO.
St. Paul, Minnesota 55102
31

LUBRICATION MAN
Experience preferred, 40 hour work week. Major medical, life insurance furnished. ½ uniform supplied, 2 weeks vacation, full pay. Apply to Bob Jensen, DuTeau Chevrolet Co. 30c

MANAGER OR ASSISANT
Supervised on the job training with salary open. Prefer full time. Several openings. Over 20 years of age. Apply Mr. Dilly, 13th & L. after 6pm. Weaver Parking. 7

MAN
Permanent . . . full time . . . year round inside work with Lincoln's oldest & finest wholesale meat firm. No experience required. Apply in person.

STANDARD MARKET CO.
1535 O ST.
-13

Mechanics. Day & night shift, positions, top area pay, fringe benefits including paid vacations & free schooling. Contact Jerry Alm, 434-8225 or 435-6264. -7c

MECHANIC
For farm tractors & machines. IH experience preferred, but not necessary. Come see us.
Wielage Farm Equipment
1 min. west of Crete. 5

Classified Display

Snelling and Snelling
Personnel Consultants

Suite 1012
Anderson Building

ASST'S SUPRY: Business school or college helpful. Tact and judgment of people important. Training. $5,000. Call Carol Bell 477-7151

MANAGER TRAINEE: A-1 Co. wants young man with farm background to train for resp position. $6,000 Call Carol Bell 477-7151

DRAFTSMAN: A-1 Company offering unlimited future for sharp person who likes design work Bnfts. + $7,200 Call Carol Bell 477-7151

SALES: Large firm offers golden oppty for aggressive men with knowledge of bldg. industry or constr. $9-12,000 Call Carol Bell 477-7151

OFFICE CLERK: Are you looking for an inside spot with variety. Bkkg knowledge helpful. Adv. oppty. $4,500 Call Carol Bell 477-7151

TRAINEE: Advance into mgmt after complete training program. Plan to start a real future. FEE PD. $5,100+ Call Mary Gill 477-7151

SALES REP: Top Co. needs sharp man. Your chance. Car furn. Benefits. Exp. acct. FEE PAD. $7,000+ Call Mary Gill 477-7151

ELECTRONICS: Knowledge of phases of electronics needed here. Work into supervisory position. $6,000+ Call Mary Gill 477-7151

SALES: Terrific training with an A-1 Co. Car and exp. acct. Bit's. If you're tired of looking stop—Fee Pd. $6,500 Call Mary Gill 477-7151

ACCOUNTANT: C P A experience would be nice. First class local firm. Build for solid future. For Life. $9,500+ Call Laura Lee 477-7151

OFFICE: Sharp caliber person needed here. Good with figures. A-1 Co. Mature and strong desire to succeed. $6,000 Call Laura Lee 477-7151

MGR. TRAINEE: Co. has need for person who has initiative—strong drive + great desire to manage in 2 yrs. $6,500 Call Laura Lee 477-7151

SALES: Wanted! Aggressive person to train as salesman for career as manager within two years Agr. bk-grd. $6,800 Call Laura Lee 477-7151
31c

Help Wanted Men 50
(guaranteed salary jobs)

Man to drive truck & work in shop. 432-1383. 8

MACHINISTS
Good wages, good working conditions, experience required. Vacations & paid holidays. On our way up—your chance to grow with us. Call Metalcraft Engineering Co., between 8am & 5pm for appointment, 466-1923.
23

MACHINISTS
Machine operators
Tool makers
Assemblers

WE HAVE OPENINGS IN MANY DEPARTMENTS, SKILLED & SEMI-SKILLED. CALL FOR APPOINTMENT, 434-9121.

Bair Company
Lincoln. Neb.
1

Need 1 dependable full time production man, 55-60 hour work week. Apply in person. Weaver Potato Chip, 1600 Center Park Rd. 3

Manager for new station, must be married, bondable & willing to relocate to Red Oak, Iowa. 489-3898 between 8 & 5 Mon. through Fri. 3

MECHANIC—Experienced only need apply. Good wages. Wythers Conoco, 17th & M. 435-9676. 2

Men for sodding, full-part time, Hendrick's Sod, 404 Hill. 8

NEEDED
SEMI-SKILLED WORKERS AND HELPERS FOR STEEL FABRICATING SHOP. 30
LINCOLN STEEL CORP.
545 West "O" St.

Needed warehousemen — Start immediately experience not necessary. Apply Hy-Gain Electronics Corp., Northeast Highway 6. 3

PART TIME
2 men. To $3.44 per hour. Call Wed., 4-6pm, 432-8414. A

PARKING ATTENDANT
Apply in person. -7
Kraft Parking 1313 M

PORTERS WANTED
Day & eve. hours. Full time employment. Please apply in person, Quality Courts Motel, 5300 "O."
4

PART-TIME
City Carrier
Route Supervisor

College or University student with car & able to work afternoons & Sats. in newspaper Circulation Dept.
Applicant should be over 19 yrs. old & be able to get along with boys 12-15 yrs. old. Good pay with mileage expenses for your car & fine opportunity to gain practical experience.

Call Leslie Moore, 477-8902 to arrange an interview.
-22

Journal-Star Printing Co.
926 "P" St.

Part time service station employment. Apply in person, Ed's 66, Cotner & A. 1

PART TIME HELP
Neat appearing young man for window service every other eve. 5pm til closing. Apply in person. 24
McDONALD'S DRIVE-IN
5300 O 4

Part time service station attendant, eves. & Sat. Apply in person, Skelley, 14th & Que. 2

Permanent custodial position, full time, night hours, $300-$350 mo. commensurate with experience. Write giving information. Journal-Star Box 252. 8

PRODUCTION MANAGEMENT TRAINEE
Are you qualified to handle a responsible production trainee assignment in a top-notch organization? Ask yourself the following questions: 1. Are you a college grad with an Ag degree or Ag background? 2. Are you competitive? 3. Do you like a feeling of accomplishment? 4. Do you understand mechanical things? 5. Do you want an opportunity to progress to a high-level management assignment on your own abilities? 6. Will you relocate?
If you can answer yes to these questions, I want to hear from you. Send a resume to me AT ONCE! We won't be looking long. Write W. C. Weihe, Supersweet Feeds Division, International Milling, 1200 Investors Building, Minneapolis, Minnesota 55415. A
"An Equal Opportunity Employer"

Roofer, flat & steep, experience, top pay, can use some helpers. Apply in person, 500 J St -20

ROOFERS JOURNEYMEN
Permanent employment for qualified men, 6 days a week, time and half for overtime. Journeyman wage, $4 per hour.
Neb. Sheet Metal & Roofing Contractors
2622 NO. 16TH, OMAHA, NEB.
342-5740 3

SERVICE HELPER
Driver's license required, 5 day week, major medical & life insurance furnished, ½ uniforms supplied. Apply to Bob Jensen. -31c
DuTEAU CHEVROLET CO.
1800 "O"

Station attendant, full time, married man preferred, good wages uniforms furnished. 435-9248. 3200 So. 10. 1

Swine herdsman, experience important but not necessary, has trailer home hookup or will furnish home. Compensation or partnership open. Phone 992-3200 or Box 188, Hickman. 2

Help Wanted Men 50
(guaranteed salary jobs)

SALESMAN FOR NEW & USED CARS
Guaranteed $8000 a year plus!

Company benefits, vacation with pay, group insurance, demonstrator furnished, must be experienced and over 25.

Apply directly to Guy Dean or John Dean. Confidential. No phone calls, please.

Dean Bros.
Lincoln-Mercury
1835 West "O"
-2

Top Wages for an experienced automobile tune-up man. Vacation with pay, insurance program, good working conditions. Novo Leasing, 1732 O. 8

Two men over 21
With high school education. Perishable warehouse. Truck loading. Top wages and benefits. Call in person. 4
Fleming Company
1601 Pioneers Blvd.

UNION or NON-UNION PLUMBERS, FITTERS HELIARC & STICK WELDERS
Must furnish written proof of 5 years experience
WAGES PRESENTLY AT $5.40 PER HOUR
RAGAN PLUMBING & HEATING INC.
P.O. Box 3711, Davenport, Iowa 319-326-6224. 4

Wanted 3 laborers to help pour flat work concrete. 488-9260. -8

Wanted service station salesman, salary plus commission Call 435-9879. 1

WAITERS WANTED
Experience not necessary, will train. Eve. shift work. Apply in person after 4pm, to Clark Kotrous, Clayton House Restaurant, 10th & "O". 4

WELDER WANTED
Good wages, working conditions, must be good welder. Vacation, paid holidays. For appointment, call Metalcraft Engineering Co., between 8am & 5pm for appointment, 466-1923.
23

Willing to train young man as auto glass installer. Many company benefits. Apply in person. For appointment call 432-5346. -7

Year around work, openings for advancement. No experienc necessary.
DEETER FOUNDRY INC.
5945 No. 70
20

2 men for material handling, 7:30 to 4, in new plant at the Air Park West. Must have transportation, permanent position. Available immediately. We will train qualified persons. Apply Personnel Office, House of Bauer, 25th & O. 7

8 GOOD GUYS WANTED BY SNYDER
PLUS JANITOR

Expansion & increased work load creates openings. Hiring men with good work records who want to work in plastics field. Will train.

Still working 55-60 hours per week, time & half over 40 hours. Pay day every Fri. Apply 3-4:30 for interview.

SNYDER FIBER GLASS CO.
4620 Fremont Stree
Lincoln, Neb. 1

WAREHOUSEMAN NEEDED
Order pickers, fork lift operator, freezer man. Vacation, insurance & profit sharing benefits. Contact Mr. Metcalf, 432-1031.
PEGLER & COMPANY
1700 Central Park Road.
Lincoln, Neb. 4

Help Wanted Men 51
(commission jobs, sales, etc.)

AUTOMOBILE SALESMAN
FOR CHEVROLET DEALERSHIP TO SELL NEW CARS, USED CARS & TRUCK.
An individual with pleasant personality, ability to meet the public and who desires to benefit himself will qualify. Sales direction and incentive benefits. An opportunity to advance sales knowledge while selling the best automobile product. 8c
See Henry Misle
Misle Chevrolet Co.
50th & "O" Lincoln

BOYS
Make Extra Money For Christmas

SELL JOURNAL & STAR newspapers after school and weekends on good downtown corners. Have plenty of your own spending money. We train you and give good supervision. Apply in person to MR. PATTON.
Street Sales Dept.
JOURNAL-STAR PRINTING CO.
926 P St. 6

College Graduates Only
Prestige company working exclusively in college markets. Income exceptional, $9,150 to $16,010 (fifth year). Work only 42 weeks per year. Send resume and telephone number to: Journal-Star Box 233. 31

Income plus a future to distributors willing to service customers with new nationally advertised guaranteed products. No territories. Women distributors accepted. No telephone information. For personal interview, call 477-9691. 488-5701. 1

Manager to operate paint store. Compensation based on sales. Write P.O. Box 1906 Lincoln, Nebr. 13

College men, part time, good pay, select your hours. 488-4414. -7

3 MEN—Work 4 or 7 hour shifts, earn $3 per hour selling Watkins Products. Apply 2225 O St. mornings only. 1

Help Wanted Men or Women 52
(salaried jobs)

Caretaker wanted for trailer court. 477-6563. 2625 No. 9. 6

Combos wanted. Call Lynn Conners, 432-2802. -31

DRAFTSMAN
Our organization needs draftsmen & detailers with a minimum of 1 year experience. Those interested in full time, permanent employment with excellent benefits, call 473-4574. 4
8-5 Mon.-Fri.

NEBRASKA DEPT. OF ROADS
An equal opportunity employer

Full time dishwasher wanted Mon. thru Fri., 9am-5pm. Walgreen's Grill, 1301 O St. -1

If you have a high school education, are 21, available 10 hours weekly, you may quality for one of our positions. Guaranteed income. Work will not interfere with other activities. For interview appointment call 466-1232. 30

Married couple to be caretakers for several small apt. bldgs. Apt furnished. 435-3535 or 475-1476. Bob Koudele. 24

Help Wanted Men or Women 52
(salaried jobs)

Kitchen help. Day or night, full time. Apply in person, Patio Restaurant, 48th & Fremont. 3

Wanted apt. caretaker, middle-age or retired couple. $65. 488-7082. -23

10 Men-Women Needed Now $1.75 per hour
Procter and Gamble needs you to distribute free samples door to door. No selling involved. Work somewhat similar to Postal Carrier. -4
1410 Que
State Employment Service

Help Wanted Men or Women 52A
(commission, sales, etc.)

LIKE MONEY?
Join Lincoln's newest, most aggressive Real Estate Firm. Incentive plan, car allowance, high commission, no closing to worry about. Call Mr. Sargent, Mgr., Town & Country Realty for confidential interview. 434-0292. Evenings 489-3332. 3

Evening & Sunday
Motor Route Driver
Opening on established route southeast of Lincoln. Requires approximately 1½ hours between 3-5pm each evening and 2½ hours on Sunday morning for deliveries. Only dependable men or women with good car, spare time and desire to increase their earnings (Based on number of subscribers) need apply. Call Bernie Rodgers at
Journal-Star Printing Co.
For interview appointment 477-8902, Ext. 246. 15

No experience necessary, immediate earnings while training. Call 432-0593, 5-7pm. -8

REALLY LIKE MONEY?
JOIN LINCOLN'S LARGEST most professional Real Estate Firm. Proven fringe benefits, big "red wagon" allowance, higher earnings. Lots of closings to worry about! Call John Last, Sales Manager, Gateway Realty for confidential interview, 489-6581. 1c

Employment Agencies 54

ACT
WITH CONFIDENCE
SEE
KEENAN'S
FOR THESE IMMEDIATE OPENINGS

WOMEN
Secretary — Good Shorthand—Prefer legal experience ... to $400
Executive Secretary — Personable — Good Skills — Some travel ... to $500
Receptionist—No Type—Work 3pm to 11pm ... $291 per month
Office Manager—Heavy Books—Type ... to $500
Stenographers — Various — Shorthand ... to $350

MEN
Programmer—2 Yrs. Experience—R.P.G. Language—Local
Sales Educational Aides to Business & Industry—Degree. Open
Sales Trainees — Ag Background — High School—Relocate—Fee Paid ... $6,000
Warehouseman — Delivery — Good Record ... $350-400
Employment Interviewer—Degree or Close—Large Industry ... to $8,400

KEENAN
210 BARKLEY BLDG.
115 NO. 12 435-3549
-31c

AILING CAREER?
See
Boomer's
EMPLOYMENT COUNSELORS SINCE 1919 2c
424 Sharp Bldg. 13th & N 432-8559

Reliable
1900 "O" St. 477-6907
Off Street Parking
7c

Positions Wanted Women 55

Babysitting my home anytime days, nights Vicinity 3rd & Huntington. 466-1578. 8

Babysitting, baby 3 mos. to 1 yr. My home. 13th & B. 435-6406. 2

Babysitting, my home. 423-3469. 2

Babysitting wanted, my home, vicinity 27th & E, reasonable, 432-3778. 3

Babysitting in my home, days, license pending. 4312 J. 489-6195. 1

Child care, my home, day hours, no weekends. 423-6578. 28th & A. 5

Experienced babysitting, my home, Brownell area, 2 or older. 466-0409. 3

Ironing $1 an hour. Meadow Lane area. 466-6256. 8

I will address, stuff & mail envelopes at my home, low rates. 434-9453. 8

Infant care, experienced, day-night, my home, near downtown. 435-7233. -3

Loving mother to watch your child. 42nd Van Dorn. 488-3524. 30

Typing in my home. 489-2276. 1

Financial

Business Opportunity 57

Be your own boss. Garage for sale. Established business, good location, small investment. Journal-Star Box 254. 8

BEAUTY SHOP, top location, downtown. Fully equipped, $7,000! Call Putney, 488-4219 or HARRINGTONS 475-2678. 30c

BULK MILK RT. Hotel with Lounge. Hardware & others, be your own boss. Lee Sittler 489-3293 or Gateway Realty 489-6581. 30c

CAFE — Located downtown, fixtures & business & all priced at only $1500. Includes large commercial air conditioner, seats 50. FELTON REAL ESTATE 432-6631, 489-1412. 4c

For sale: Small cafe. Ideal for family operation. For appt. call 489-2032. 7

FRANCHISE opportunity with Parking Co. of America, 6500 Wilshire Blvd., L.A. Calif. 90048 (213) 653-1033
ATT'N: MR. CHAVES 2

INVESTMENT WISE — Consider Corner Lot Zoned Commercial "I" (132x141) Near 27th & Capitol Parkways. Call Bob Horner 488-2515 or 432-0343. 1c
FIRST REALTY of Lincoln

NEW CORPORATION
Wholesale distributorships available. Remarkable dual purpose products. Ground floor opportunity. Small investment. Large earnings. For full information, write P.O. Box 98, Bellevue, Neb. 7

Paint store business for sale. Would sell stock & lease out current space to purchaser. Write Box 1906, Lincoln for details. 13

Package beer, Gateway center, good buy. Call weekdays. 434-9860. -22

Profitable distributorship, extra income, nationally known product. Work full or part time. Call 434-4458 28

Sheetmetal shop, equipment & office for rent or lease. P.O. Box 2336. 4

TAVERN
A Southeast Nebraska town's only Tavern & Off Sale Liquor business for sale. Featuring a Combo and Fried Chicken. Ill health dictating this sale. Call Clare West 489-2923 or 432-0343. 1c
FIRST REALTY of Lincoln

Wanted: Lease or management of hotel or motel. Experienced. 435-2242. 6

12 UNIT BUILDING. Furnishings, newly decoreated & carpet. $900 per month income, near downtown. Call Bob Danley 488-4088 for more information. 5c

Rooms and Board

Rooms with Board 61

1144 F — Room, board, employed man or students. Excellent meals. 435-7336. -2

Private room & parking. 432-5846. 3071 N. 20

Rooms, Sleeping 62

1122 Sumner — Single, double, large, near bath, linens. Gentlemen. 432-7354 16

1426 So. 15—Clean front room, kitchen priveleges. Employed lady, 432-0691. -1

1632 O — Sleeping room, all furnished. Bath. Private entrance, close in. Available today. $8 a week. -8c

1745 Garfield — Homelike, quiet, telephone. Large closet. Employed gentleman, 423-6139 -23

2400 So. 22 — Large, comfortable, permanent employed gentleman, $10 week. 423-8351. 8

2533 Washington — Private entrance, refrigerator. Gentleman. $35. 423-5032, eves., weekends. 4

2662 So. 13 — Student, employed gentleman, nice large. Near bath, telephone. 24

3007 R
Two rooms, bath, utilities, No pets. $55. Evenings. 27

6605 Ballard—Modern, quiet, near bus. Good location, $25. 466-5561. -4

Capitol area. Available now. Nicely furnished sleeping room. Reasonable. 432-7297. 6

Gentlemen; sleeping room, close in. Comfortable. 432-6482. 2

Northeast, employed gentleman, private entrance, comfortable. Reasonable. Evenings, 466-2850. 7

Working Gentleman — Basement private entrance & facilities. 417 So. 27. 435-7834. 5

Rooms, Housekeeping 63

14th & F—Girls, women, private, TV, refrigerator, stove, $22, $26 & $30. Appointment, 432-5058, 477-1526. 18

Downtown, nice room, next to bath, mature woman, references, 432-4908. -28

Share Living Quarters 64

1 girl to share expenses with 2 other girls. 434-7139 7

622 So. 17—Share beautiful duplex with business man. 432-6950. 6

Capitol area, girls share lovely apt., no smoking, drinking. 432-4908. -27

Girl to share 2 bedroom house. After 5:30pm, 488-0353. 8

Girl to share 2 bedroom with one other. 435-8346. 4

Girl, age 20 or over, to share lovely apt. 435-2377. -7

Male student over 21 to share 3 bedroom brick house. 8:30-10:30 am. & 5:30-9pm., 434-6404. 16

Apartments, Furnished 65

3 room efficiency, all private, lady. 432-3151, 489-5773, 488-4913. 7c

11th & A — 3 rooms down, adults, tuilities. $75. 477-6873. 7

11th & D — Nov. 1. Lower level, 3 rooms, very nice, laundry, utilities, adults. $55. 477-3973. -28

12th & M
Downtown furnished or unfurnished efficiency apts. 314 So. 12th. Phone 477-1511 or 432-3246. 2

15th & Garfield—Living room, kitchen, large bedroom. Private bath & entrance. Utilities paid. $77.50. 488-5475. -23

16 & "O" — 2-3 room apartments, $40-$65. Nicely furnished. 1548 "O". 432-2520. 24

16th & E—Large 2 bedroom apt. $75. Utilities included. Available now. Couples. 488-7413. -8

18th & D—Air-conditioned, beautifully furnished one bedroom, utilities. 1835 D -27

21st & Washington — 3 rooms & bath, large closet, off-street parking, attic storage. 434-4752. 6

25 & R — Clean, air conditioned, 2 room efficiency. $40. Woman. 435-3321. 23

25th & Sumner—Sunny 2 bedroom, bus, stores, adults, $95. 423-4294. -5

33rd & Starr — Nice 1 bedroom, laundry, parking, students. 423-1438. 4

34th & J — Cozy bachelor apt., utilities furnished, $49.50. 434-8714. 7

40th & Calvert — Cozy bachloer bungalow, utilities furnished, redecorated, $79.50. 434-8714. 2

50th & Cleveland — Near Wesleyan, 3 rooms, ground floor, private entrance, bath, parking. 2844 No. 50. 466-7054. 25

229 No. 11th. Living room, bedroom, kitchen & bath. Call E. H. Schumacher 432-6693 Eve & weekends 489-2590. 24c

310 So. 15—1 bedroom, bath. Adults. Inquire 322 So. 15. 14

327 So. 18—2 rooms, private bath, clean, $55. 466-1337, 432-5508. 9

401 So. 42 — Efficiency apt. Private entrance. Student, working men. 488-3180. 8

402 So. 24—Available upper duplex, one bedroom, redecorated, adults. 435-4027. -8

429 So. 12 — 1132 K — 1-3 room apartments. Utilities. 432-4088, 432-8314. 28

445 No. 27—1 bedroom, $75. Also efficiency, man only, $45. Call Dick Putney, 488-4219, 475-2678. -5

505 So. 14—One bedroom, utilities furnished. Adults, $85 month, call 432-0790. 7

508 So. 12 — Clean 4 rooms, bath, extra rollaway bed, walkin closet, $65. 432-7406, 489-3521. 8

602 So. 17th—1st floor, living room, kitchenette, bath. Mature women. 1

643 So. 11 — 1, 2, 3 room apts. $30-$55, utilities paid. 477-6105. 16

1032 So. 24 — Living room, bedroom, antenna, laundry, 1st floor. 423-3770. 2

1111 H — The Francine — 3 rooms, private bath. $50-$60. 435-5626. 20

1136 So. 14—Basement, 3 rooms, utilities paid. Couple. Nov. 1. $68. Appointment, 432-1754. 23

1210 G — Roomy 1 bedroom, bath, carpeted, parking, 2 adults. 25

1328 E—Available Nov. 1. 1 bedroom, carpeted, $125, includes heat. 475-1485. 488-1539. -4

1403 E — WILLIAM PENN
Efficiency, nicely furnished, $75. 423-6237, 423-6991. 11

1437 Que — Comfortable 2 rooms, responsible adults. $45. 477-8563, after 2pm. 21

1632 "O"—5 room furnished bedroom. Apt. All furnished, private bath. Close in. Nice clean apt. Available today. $15 a week. 18c

1729 K — Algonquin — 5 rooms, utilities, private bath. Adults $79.50. 432-1742. 16

1732 Washington—1 bedroom. Completely remodeled. All new furniture, carpet, drapes, etc. Heat furnished. By appt. only, after 6:30pm, 475-1388. -3

1741 K — Bedroom, living room, kitchen, bath, large closet. 477-3461. 16

1801 Sewell—2 rooms, kitchenette, bath, utilities, entrance. Employed lady. -8

1928 A—Something special! Carpeted, spacious living room, bedroom. Beautifully furnished. Lovely kitchen. Air-conditioned. Utilities. Parking. Employed couple. No pets. 31

2000 "O" ACE TV 432-4466
RENT A TV
Black, white or color. -17c

2130 F — Reasonable. Quiet 3 room, bath. Working lady, gentleman or couple. 432-2409, 435-3449. 5

2436 & 2442 Vine—1, 2, 3 bedrooms. Washing facilities. 432-1806. -18

2538 Holdrege—2 room apt. ground floor. Nov. 1. $45. 466-0706. 5

2611 Que—3 room apt. Newly decorated. Private bath. Utilities paid. -2

2625 No. 9 — Trailer houses & spaces. Belmont area. Woolen's, 477-6563. 13

2737 P
Small efficiency, single working woman, utilities paid. 432-3253. -23

2754 Pear — 2 bedroom, carpeted, parking, utilities, baby, $80. 477-2793. Inquire 310 A. -28

2834 STRATFORD—Large one bedroom, 2nd floor. All utilities paid. $97.50. Available. FELTON REAL ESTATE 432-6631, 489-1412. -27c

2939 Que — 1 bedroom, living, dining, kitchen, bath, utilities paid, parking, $65. Apt. 1, or 489-5478. -20

3007 R
Two rooms, bath, utilities. No pets. $55. Evenings. 28

3019 Holdrege — 1 bedroom available. 477-5907. 23

4819 Madison — Small apt., working lady, share bath, $45. 434-7010. 24

4631 Cooper — Larger 2 bedroom in brick 6-plex, ideal for couple with 1 child. 488-4887. -5

4911 Lowell — 1st floor one bedroom, furnished, $70, no pets, pay own utilities. Call Mrs. Evans 488-2656. 7

4919 Prescott — Efficiency, $65, available Nov. 1, shown by appointment. Days — 489-3895, eves. 488-2103. 6

5642 Leighton—Large 3 room apt. $95. Utilities paid, 488-2372, 477-5851, Keystone. -7c

APT. SEEKING
Lincoln's One Stop

MANOR, 501 So. 13 Efficiency, $59.25	432-2106
1 Bedroom $66.95	
PIEDMONT GARDENS, South Cotner	435-3241
1 Bedroom, $123	
CORNHUSKER, 1317 L Efficiency, $54.10	432-4521
REGENT, 1626 D Efficiency, $59.25	432-2149
PERSHING, 1202 F Efficiency, $64.40.	432-2198 3c

Shurtleff's
435-3241 1309 L

Apartments, Furnished 65

APT FURNITURE RENTALS
Interiors Diversified
1230 South 432-8851
30c

CHECK WITH CONGRESS INN
About rooms, kitchenettes, or apts. 477-4488. 28c

Close in, 2-4 rooms, TV, laundry, $55-$70. 488-5389. 16

Close in — 1 & 2 bedroom apts., utilities furnished, inquire Cloverleaf Motel, 435-2191. 22

Downtown Havelock—2 rooms, bath, utilities paid. Suitable for one. $52.50. Call after 6pm, 488-9194. 8

Duplex, near Capitol, air-conditioners, non-smokers, adults, garage available. 435-8202. 27

Downtown furnished apt. 1132 N. 477-8659. 31

Efficiency apt., 2 rooms with bath. $65 month, heat & gas furnished 1235 A. Single woman only. 432-2053, or 432-2961 -4

For a nice clean apt., convenient location Call Coryell's office. 432-8011. 6

Furnished clean 3 room, $45 per mo., utilities included. 2729 T. 475-1331. 7

Large 1 & 2 bedroom apts. $690 & $90. Utilities included, convenient area. 2636 Que. 435-8796. 25

Ground level 1 party apt. Private entrance, bath, parking, 2400 N. -8

NEAR AIR BASE - UNIVERSITY
One bedroom apt. $75. -28c
BELMONT REAL ESTATE 477-2760

PLAZA APTS.
Available Nov. 1; Newer building, 2 bedroom. Nice furniture, kitchen and decoration. Sound-proof construction. Ideal for 4. Women only. 20
700 So. 17, 432-9462

South 28th—1 bedroom, $85, plus electricity, 477-9666, 435-4306. 23

Southeast, $85, 3 rooms, bath, utilities, married couple. Appointment. 488-6667. 1

Very clean. Near Capitol. 1 bedroom. Utilities except lights. 434-6146., after 5:30pm. 8

Waverly — Clean, cheery, nicely furnished basement apt. Utilities paid. 786-5455. 7

1st floor apt., 1 bedroom, large living & dining room, completely redecorated, couples preferred, no pets, near bus, available Nov. 1. 489-2763. after 6pm, weekends anytime. 24

2 bedroom, ground floor, near school, fenced yard. 432-5091, 477-6750. 8

6 rooms & bath, parking space, $65, half utilities paid. 488-5188, 4-8pm. 5

$50, $55 — Three large rooms. Modern. Carpeted. 4020 So. 49. 488-3319. 13

Apartments, Unfurnished 66

11th & G—Beautiful 4 rooms. Kitchen, rugs, drapes, furnished. 435-7927. -5

13th & A — Newer, better-nicer, 2 bedroom, available, adults, no pets. 432-8459, 477-7048. -13

24th & Sumner—Caretaker couple, 3 room apt., part rent. 423-4444. -8

25th & R — Nov. 1. Adults. No children, pets. Bedroom, dining room, air conditioner. 432-4125. 5

28th & N — Entire 1st floor of lovely brick home. All rooms large. 3 bedrooms, living room, dining room, kitchen, pantry, bath, basement washroom, near bus, shopping, $165 per mo., utilities included. Persian rug carpeting, $10 per mo. available Nov. 1. 477-9666, 435-4306. 7

49TH & CLEVELAND
WESLEYAN AREA — Beautiful air-conditioned, new brick, wall-to-wall carpeting, living room, one bedroom, kitchen, bath, washer & dryer, adults. 466-9627, 466-2881. 1

255 No. 25 Efficiency stove refrigerator. See after 3:30. 435-4656, 423-0408. 15

231 So. 18—5 rooms, heat furnished, adults. 432-8184. 24

325 So. 27—3 large rooms, screened porch. Nov. 1, $50. 435-2641. -7

731 Charleston — 2 bedroom, carpeted, drapes, child, $95, utilities included. -25

741 So. 32 — 1 bedroom unfurnished apt., $85, includes all utilities. Call 432-4127 for appointment. f

816 Garfield — 1 bedroom, ground floor. Adults. No pets. 432-1736. 13

836 So. 11 — Duplex, adults, utilities near recreation center, shopping. 477-1619. -5

848 So. 39—2 bedroom daylight duplex. Appliances. Nov. 1. Adults 489-1960. -27

1129 Plum—1 bedroom, stove, refrigerator. $85.

1321 D—Furnished efficiency, central air, all electric kitchen, carpeted. $125 plus deposit.

NEBRASKA
Real Estate Corp. 434-8231
Eves. 423-3867 477-1674 423-3288
-24c

1315 C — 2 bedrooms, upper. Stove, refrigerator. Air-conditioner. $80 488-2383. 6

1328 K — Carlton apts. Efficiency, suitable for working lady, A-1 shape. Available Oct. 1. $65. Call Trixie's IGA Foodliner. 1300 K. 432-2321. 2

1402 So. 27 — 1 bedroom, basement, all knotty pine paneling, off-street parking. Utilities. $80. 423-7076. 26

1607 So. 17 — Ohio apts. Second floor, 1 bedroom, clean, carpet, stove, refrigeratpr, $65. Appointment 489-2137. -2

1719 SUMNER
1 bedroom, large living room & kitchen, private bath. All utilities paid. $85. Eves. & weekends 423-8450. -7

1736 Washington—1 bedroom, ground floor, garage, on 2 buslines, near shopping area. 477-3454. after 4:30pm. -7

1919 A—2 BEDROOMS
Carpeted, stove, refrigerator, central air, off street parking, available Nov. 3. $130. New. 432-1716 30c

2028 Washington — Spacious 2 bedroom duplex, completely redecorated, dining room, private basement, no pets. $115. 477-2732. -2

2103 A — Upper 3 rooms, bath. Adults $65. Inquire first floor. 432-9313, 423-2226. 17

2139 No. 67—Two rooms, kitchenette, bath, carpet, utilities. $60. 466-5683. 8

2712 So. 40—2 rooms, refrigerator, stove, utilities couple. $70. 488-0663. -22

2740 So. 38 — 2 bedroom upper, near Southeast High. $75 plus utilities. 488-6188, 477-3201. 5

2940 NO. 50TH
Lower 2 bedroom apt. in nice brick duplex. Stove, refrigerator, water furnished. Available Nov. 12. $80. 423-4907. 31

3261 R — 3 large rooms, ground level, garage. $65. Utilities paid. 434-7218. 466-0022. 30

3304 So. 40 — 1 bedroom upper. $55 plus utilities. 488-6188, 477-3201. 5

5211 Walker Ave.—Partially furnished upper duplex, Adults. 466-4360, 432-5074. -4

5343 Ervin
Available Nov. 1, 4-plex, 2 bedrooms, dinette, stove, refrigerator, full basement, centrally air-conditioned. Adults, no pets. $125. 489-1828. -2

5410 Ervin St. — Have 2 bedroom unit in duplex, full basement, available now. Call 423-2526. -1

ACE TV
2000 "O" RENT A TV 432-4466
Black & white or color 16c

APARTMENT OWNER
Are you interested in joining with other apartment owners in an organization (Apartment Owners & Managers Assn.) to insure better results from your investment?
As an organized group you would be better able to deal with tax and maintenance problems. Have a better understanding of rental value. No cost or obligation of course. Send your name and address to P.O. Box 4481, Nni Place Station If there is adequate response you will be contacted as to time and place of first meeting. 7

AVAILABLE NOW
Unfurnished 1st floor, 3 room private bath, all utilities, close in Uni Place. $65. 466-2377. 26

Brand new apts. available soon. 423-6341, 477-3690. 11

IMMEDIATE & CLEAN
26th & South—3 bedroom, kitchen, living room. Just remodeled & carpeted. $150 mo. utilities paid. By appointment only, 477-2057. 7

1, 2, 3 bedroom units. $40-$70, includes heat. 477-3201. 5

2 bedroom, carpeted, dishwasher, stove, refrigerator, $150. 488-5742, 4846 Meredeth 20

2 bedroom upper, stove, refrigerator, on busline. 432-1497. -28

Apartments, Furn. & Unfurn. 67

613 No. 22—Near Universitv. 4 rooms, bath. $35. 432-2772. 1

2201 R—Best for $39. 2 baths. Bus, near University. Painting & repairs needed. 432-2772. -1

4900 Huntington—1 bedroom, new 6-plex, carpeting, sound proofing, $115 -$135 plus electricity. 423-6233. -4

BRAND NEW 1635 F
One bedroom, unfurnished, $115.
One bedroom, furnished with exquisite new furniture, absolutely the most beautiful in Lincoln, $140. 2
VESTECKA-MERRITT
489-6455 477-2016

Apartments, Furn. & Unfurn. 67

BLUE-JOYNT REALTY, 488-2315
2201 A — Furnished apt. all utilities paid. $55 Donna Feldt, 488-6870; R. Joynt, 423-8370; E. Blue, 488-2860. 4c

GALAXIE GARDEN APTS.
Available Nov. 1, large 1 bedroom apt. carpeted, drapes, heat. Couples only. 2035 J. 435-7820. 18

Short walk to University. $30. Can you paint, repair? 432-2772. -5

3 rooms, 1st loor stove, refrigerator, employed or retired lady, parking. Inquire 420 So. 17. 13

Moving, Packing, Storage 68

CHET'S TRANSFER
432-3151
THE "WHITE KNIGHT MOVERS"
ONE ITEM OR HOUSEFUL
BETTER SERVICE & RATES 2c

Real Estate for Rent

Houses for Rent 69

26th & Vine — Modern 3 bedroom, immediate possession. $40. 488-4234. 23

28th & N — Entire 1st floor of lovely brick home. All rooms large. 3 bedrooms, living room, kitchen, pantry, bath, basement washroom, near bus, shopping, $165 per mo., utilities included. Persian rug carpeting, $10 per mo. available Nov. 1. 477-9666, 435-4306. 7

307 H — Redecorated 2 bedrooms, dining, living, kitchen, basement. $65. 488-5711. -27

322 A—2 bedrooms, basement, gas range. $55, 435-7228. 7

520 No. 19 — 5 rooms & bath, $60. 435-8883 mornings, 488-6027 eves., 434-6224 eves. 4

904 Judson — 2 bedroom, Nov. 1. $65. 432-6310, 477-3201. 5

1009 So. 9—1 bedroom duplex, stove, refrigerator, air-conditioned, heat, $55. 7

1110 Huff — Clean carpeted 2 bedroom house, references. 435-3394. 4

Homes for Sale 82

BALL REAL ESTATE CO.

MEADOWLANE — Deluxe split level. 2 full baths, 3 bedrooms. Central air. Assume large 6½% loan.

SUNSET ACRES — Builder is offering his 3 bedroom ranch with attached garage, carpeting and finished basement. Below replacement costs.

HAWTHORNE SCHOOL — Immaculate 3 bedroom brick home. Partially finished basement. Only $500. DOWN. $300 DOWN — 2 bedroom frame completely redecorated. NO CLOSING COSTS.

4405 SOUTH 45TH — Large 3 bedroom ranch. Large loan can be assumed. Immediate possession.

SOUTH HAVEN HILLS — Beautiful 3 bedroom ranch with many extras. Fireplace, double garage and central air. Large loan can be assumed.

DICK 466-4000 HARRY 466-9397
JIM 466-0843 MARY 489-2361
VINCE 489-2651 DALE 489-6725
DARLINE 466-9095 OFFICE 477-4442

BALL REAL ESTATE CO.
3410 O Street 1c

BILL KIMBALL COMPANY CHEAPER THAN RENT!

SEE THIS CUTE 3 BEDROOM bungalow today! Screened porch overlooking nice yard. Garage too. Close to Holmes and Millard Lefler Schools.

4 BEDROOM

WITH FAMILY ROOM in walkout lower level. 8 year old Joe Hampton show home. Holmes School area. Beautiful lot with trees. Unusual — priced in the $20's. Owner leaving City.

CARLA HINES 466-0110
MARIAN EAGER 488-7577
JOHN EDWARDS 488-1329

BILL KIMBALL

800 SO. 13 REALTORS 432-7606
30c

BRICK RANCHES

1. Near New 2 Bedroom with WALKOUT BASEMENT for Additional Rooms or a 2nd Family. Carpeted Living Room. All Electric Kitchen. 1½ Baths. Big Rec. Room. Attached Garage. New Southeast Area. $18,000.
2. Extra Large Newly Decorated 2 Bedroom Beauty. Ramily Size Kitchen & Dining Area. Large Living Room. 1½ Baths, Basement. Southeast overlooking Lincoln. Immediate Possession. Now $15,500.

DUPLEX

On 25 & Sumner, near Shopping Center & on Bus Line. One 1st & One 2nd Floor Unit. Basement. Separate Utilities. Garage. And it's on a BUSINESS ZONED LOT. Just $9,000.

9 ROOMS

1½ Story Frame. Has been used as a Duplex. 2 Baths, 2 Kitchens, Newer Furnace, Garage, Near Bus, Schools, Post Office & Shopping Center, Southeast. $8,300.

BUNGALOW

On 2 Lots at 57 & Saylor. 2 Bedrooms, Living Room, Dining Room, Basement. Just $6,500 Total Price. 30c

OFFICE: 488-0939 LEE: 489-3146
RON: 423-4113 JOHN: 489-3153
JOHN VESTECKA CO.

Classified Display

HUB HALL

Presents The Baywood

OPEN 1 to 5

EVERY AFTERNOON THIS WEEK

noon and see 1510 Janssen Drive in beautiful Imperial Heights. 4 bedroom, first floor family room with fireplace. Come out this afternoon.

HUB HALL
489-6517

Classified Display

TOWN HOUSES

by Strauss Bros.

#2 Warwick Manor

in beautiful Wellington Greens. Entrance 2 blocks South of 70th & South St. at Old Post Road.)

Open Daily 1-5

sales by

hardesty real estate

5940 R St. 434-0271
1c

Classified Display

duane larson CONSTRUCTION COMPANY

CARRIAGE HILL — EAST HI AREA. 3 bedroom ranch, 4 bedroom split foyer, and 4 bedroom 2 story homes from $28,500, others under construction from $24,000.

WILL TRADE

POUND JR. HI AREA. 3 bedroom, split foyer, lower level finished. $23,700.

WILL TRADE

SOUTHEAST HI AREA. 3 bedroom brick ranch, family room with fireplace. Low $30's.

WILL TRADE

WAVERLY — 3 bedroom ranch, full basement, no money down to qualified veteran at approx. $142 per mo—FHA—$800 down and $141 per mo.

WILL TRADE

NEW AREA. Near 57th & Otoe 3 bedroom ranches and split foyer. Priced from $18,900 to $21,000. VA & FHA with monthly paymens $169 per mo.

WE TRADE

Sales Office
Open Daily 1-5
3011 SO. HAZELWOOD
489-1711 EVES. 489-3464
1c

Classified Display

Action PREFERRED

Experience matters when you build & when you buy a home. See new Southwood homes today!

Call 432-5585

. . . building Lincoln since 1932

After 5, call Clayton Rock, 488-9553 Lem Dobbins, 489-1478
1c

Homes for Sale 82

Brand new 3 bedroom, under $20,000. M. Dennis, 489-6345, 466-0289. 16

By owner, 3 bedroom, 2 story older home, in College View, 4-car garage, $10,500. 489-1155. 4

By owner—3 bedroom, possible 4th, 330 Skyway Rd. 434-6121. 7

By owner — Meadow Lane, 3 bedroom, brick home, central air, garage, existing 5½% loan. 1230 Scenic Lane. 434-2356. $19,750. Immediate possession 7

BLUE-JOYNT REALTY, 488-2315

8725 HOLDREGE — Excellent ag. college area. 3 bedrooms, carpeting, new furnace and central air, new kitchen, dishwasher and bath. Full basement, and garage. Now $17,500. 5c

Donna Feidt, 488-6870; R. Joynt, 423-8370; E. Blue, 488-2860.

BRICK DUPLEX

907 D St.—Close to new court house, always rented, will contract.
1129 SO. 10TH

6 units & 4 garage, good rentals. Only $39,000. Will contract.
2300 C ST.

Duplexed, good rental property, sell on contract. 30c
WRIGHT 477-4552
OLE MADSEN REALTY 785-2501

BUY NOW

3123 Que — Cape Cod 3 bedroom home on quiet street. Very clean, full basement, close to schools. Priced to sell. 5c

C. Wilcox Co., 466-3283

COMFORT AND CONVENIENCE

AT A DOWN TO EARTH PRICE. If that's what you're seeking — don't fail to see this home.
It has three nice bedrooms, 1½ baths, basement play room, and utility room, and much more you will appreciate when you see it.
4617 Gladstone is the location.
Priced at the V.A. appraisal. Hurry —Call Today—It won't be available long.

Shirley Kuhle 489-3542
George Christy 488-9365
C. D. Kimball 488-6927

C. C. KIMBALL COMPANY

49 Years "Selling Lincoln" 31c
Sharp Bldg. 432-7575

CUSTOM BUILT

3 bedroom brick with over 1,900 sq. ft. of living area plus completely finished walkout basement with 4th bedroom, rec. room & bath. 2 woodburning fireplaces, central air, 3 baths, 2 stall garage, beamed ceilings, electric kitchen, oak woodwork, carpeted, intercom & many other extras.

Roy Way 488-1032

2. EAST OF MEADOW LANE

Herbert Bros. built brick 1,340 sq. ft. on one floor. 3 bedrooms, 2 baths, basement with lovely rec. room. 2 stall garage, patio, and central air. Hurry, price only. $26,900 It can't be replaced for this amount. Quick possession.

Willalee Spelts 423-1004
Lyle Bigley 466-7223

3. HARTLEY SCHOOL

Excellent 2 bedroom bungalow, carpeted living, dining room & one bedroom, full basement, 2 year old furnace & 40 gal. W/H, garage, & on full lot. Price only $9,250.

Howard Overton 466-1831
Stan Portsche 488-1120

4. $350 DOWN

will make this vacant, 2 bedroom bungalow yours. Good condition, S.W. Lincoln, price $5,950.

Sue Brown 488-2631
Harvey Taylor 434-2916

5. NEAR 60TH & SOUTH

2 bedroom bungalow with full basement, a double detached garage. In top condition on 70x102' lot. Price only $7,500.

Mona Starr 489-1380

THE Portsche CO.

488-0988 4401 "O"
31c

FELTON

SEE THIS dandy 5 year old 3 bedroom ranch type with central air, 10x20 patio, built-in range & oven, attached 12x20 garage. Northeast. $16,750.

JUST LISTED — A beautiful 2 bedroom home with nearly an acre of land, fireplace, built-in range, oven, dishwasher, disposal, etc. Bath & ½rds. Large rec room, oversized 2 stall garage. See it, you'll love it. $22,950. Southeast.

1100 SQ. FT. in this 10 year old 6 room stone. Completely finished basement has 4 room apt. plus utility & storage rooms, 2 stall garage, northeast. 1c

Felton Real Estate 432-6631
Henderson 423-8551 Albert 489-1412
Parish 423-6022 Dale 434-6695
Olson 488-7052

Classified Display

McKEE & WILLIAMS, INC.

Built This Fine Home at

1630 Hays Drive

(1 block east of 73 & Aylesworth)

THE BROOKSHIRE. Spacious new 3 bedroom ranch brick with double garage. Living room and formal dining room are carpeted. 1¾ baths. All-electric kitchen. 1,350 sq. ft. Central air. Northeast. $25,950.

YOU MAY SEE THIS HOME OR MANY OTHERS BY CALLING 488-2363 FOR AN APPOINTMENT.

488-2363 AUSTIN REALTY CO. 3910 South St.
1c

Classified Display

OPEN 2-5

3 Bedroom Bricks

Full basement and attached garage, includes lot and utilities. Priced from $17,300 to $23,550. Built-in Skyline terrace. See our new furnished model homes at

629-705-715 SIERRA

(Go to 80th & Vine and ½ block south)

WESTERNER model home includes 1¾ baths, carpet, built-in oven and range, central air, patio doors, and double garage.

CALL FOR APPOINTMENT
489-2336 489-6088 434-3841
Office 466-9790

HERBERT BROS. HOMES

1c

Classified Display

Homes for Sale 82

Country Club Area, roomy 3 bedroom on large secluded lot. Carpeted & custom drapes throughout, central hall plan with formal dining room, 2 wood burning fireplaces, 1½ baths, partially finished basement, attached garage, 5¼% assumable loan. Owner leaving city. Price $24,950. 423-7067 after 6pm. 3

Exceptionally nice 3 bedroom carpeted living & dining room, large lot, garage, basement. $9750. 477-1504. 28

EACH A SELECT HOME

1. EAST OF WESLEYAN — In northeast's most desirable area is where this extra large 2 bedroom brick is located. It has a formal dining room, central air & 2 garages. Price $23,500.
2. REAL SHARP — A 3 bedroom frame home with full basement. Also an extra 1 bedroom with basement. Drive by 2252 So. 8.
3. LINCOLN HEIGHTS — 5 minutes to town. A fairly new 2 bedroom brick with full basement & large lot. Freshly decorated, special financing available. Price $12,500.
4. 4 BEDROOMS on 1 floor. Beautiful large living-dining L plan. Plenty of eating space in the kitchen. Finished rec. room in basement & 2 stall garage. Woodsshire location. Price $26,950.
5. MEADOW LANE — ST. JOHN'S AREA — Large 4 bedroom home on a well landscaped lot, large living room, convenient kitchen with eating space, dishwasher, built-ins, central air conditioning & attached garage. Price $23,500.
6. IRVING-PRESCOTT AREA — Large 2 bedroom home with basement apt. Spacious living room with fireplace. Separate dining room. Price $14,750.
7. AG COLLEGE AREA — 3 bedroom ranch with large kitchen, 4th bedroom in basement, central air. Assume this 5¾% FHA loan. Price $14,500.
8. JUST LISTED — Large 2 bedroom frame home, freshly painted, newly carpeted. Most attractive rec. room in basement plus 3rd bedroom & bath. Private patio & detached garage. Priced for quick sale. $550 down payment FHA. No down payment VA. Immediate possession.
9. ANOTHER NEW LISTING — Northeast location. 3 bedroom brick home. You can assume this VA loan, interest rate 5¾%. Price $17,500.

ATTENTION NEW HOME BUYERS
If you are interested in a new home please check our quality constructed & low overhead prices. We would be happy to show you several new homes under construction. Building in the country is one of our specialties. Check our excellent trade program. Excellent building sites available.

WE TRADE

Virgil Beckman 432-5837
Betty Christensen 466-5481
Bill Beckman 488-4608
Blanche Tyrrell 423-5827

OFFICE 432-7591

Lincoln SECURITIES CO.
609 Fed. Sec. Bldg. 2c

FRESH from "FIRST"

"1st" REALTY

1. PRESTIGE HOME south of Country Club on Pace Blvd. An Executive Home you'll be proud of — Three Bedrooms — Two Baths — Family Room — Den with Fireplace — Finished Rec. Room. $44,750.
2. WIFE PLEASER — Cedar Closet off big Master Bedroom just one of many amenities found in this one owner custom home near Piedmont. A joy to see—$27,450.
3. VIVACIOUS and Lovely — That's 8200 Sandalwood — Just 2 years old and beautifully Carpeted and Draped — Family Room — Double Garage — Priced below similar new homes. Clean as a whistle.
4. NEAT 3 BEDROOM Stone Ranch on a beautifully landscaped Lot with protected Patio. First Floor Utility room, extra large Dining Room and a most Modern and Large Kitchen. Owners are most anxious and ready to move into their new home. Immediate possession is yours. $33,500.
5. DREAM COTTAGE — Really not a Cottage but a Most Pleasant 2 Bedroom House just ideal for either Newlyweds or Mom and Pop. Not a single thing necessary to do but move in and enjoy. Fine closet and storage space. Central Air, Pretty Flowers and Trees. A real buy at $12,500.
6. CHARM OF CAPE COD — Here is one of the nicest, most liveable Houses in town. Living Room, Dining Room, Kitchen, Breakfast Nook and ½ Bath on 1st Floor. 2 Big Bedrooms, each with 2 closets and bath on 2nd. Panneled Recreation room. New Lenox Furnace. Owner moving away. Priced to sell at $16,450.
7. UNUSUALLY NICE — and roomier than most. Duplex on Pace Blvd. is Quality in every respect. Each of the apartments contains 1372 sq. ft. so you know the rooms are good size. Dining room and separate breakfast Bay with many Cabinets and Built-ins.
8. STONE CHARMER — Fine Location on Calvert Street just south of Country Club. 2 Bedrooms on 1st floor with 3rd in Basement. 1½ Baths. Fine Condition, well Landscaped Yard. $27,750.
9. A FOUR-PLEX — Constant Occupancy, mostly furnished, convenient South Location. Bargain price of $16,450.
10. DON'T PAY any more rent — If you can get an FHA Loan for only $9,175, your monthly payments will be only $94. This cute 2 Bedroom Home is vacant and ready for you. Owners will pay closing costs. You pay $325. Cash down and that is all.
11. PUT $325 CASH with your rent payment and own your own 2 Bedroom home with monthly payments of only $94. No Gimmicks — you must be approved by FHA for the loan. Perfect condition — FHA Approved with new Kitchen, new Hot Water Heater and completely redecorated interior. ONLY $9,500.
12. LARGE — 1642 Sq. Ft. Brick for only $25,500. Vacant — Priced for quick sale to settle estate — 3 Bedrooms — Central Air — Double Garage — Park Manor. 1c

OFFICE—432-0343

Hal Pickett 423-4025
Chuck Stuart 423-2803
Bob Hoerner 488-2515
Clare West 489-2923
Morgan Batten 489-2221

FIRST REALTY OF LINCOLN, INC.

Classified Display

IF YOU MISSED THE FESTIVAL SEE THE FAVORITE

the "Country Bristol" at 2400 Winchester in Southwood
—2,000 delightfully furnished sq. ft.
—A master suite of seclusion and charm
—A "Krueger" Kitchen
—Dormitory (hide-away) bedroom
—Fireplaced family Room
Explore it this week from 1-5

Fine Homes Krueger CONSTRUCTION CO.
6530 Holdrege
434-7428
30c

Homes for Sale 82

ELEGANT

This 3 bedroom brick, ranch style home is in Northeast Lincoln. The living room is newly carpeted. Convenient kitchen has electrical cooking & baking units, a garbage disposal, & lots of tile. The walkout basement adds grace with a large recreation or family room, 2 finished bedrooms, ½ bath, & utility area. Priced right.

Harold Close 488-7557 Herb 466-2425
GLANCY REAL ESTATE
489-3871 REALTOR 140 So. 48
1

Executive

Three bedroom stone with 4th bedroom in finished walkout lower level. 2½ baths. Large family room. Breakfast area. Dining "L". All Thermopane windows. Carpeted. Central air. Double garage. Excellent landscaping. Large lot.
2615 NORTH EDEN DRIVE is one of Lincoln's finest locations near school, shopping center, park, and swimming pool. $33,500.

1821 SO. 47

A quiet location near bus, schools, shopping & hospital. Homey attractive 2 bedroom frame home with carpeted living room, 2 nice size bedrooms, kitchen with eating space & stove, refrigerator & dishwasher. Full basement. Fenced yard. FHA terms. $12,750.

D-U-P-L-E-X

at 1824-26 South 22

Solidly built newer all brick. LARGE 2 bedroom 2 story units with dining "L". Full basement. Double garage. Prescott & Irving schools. Near bus & shopping. -1c

Glenn E. Cekal 477-3771
Joe E. Fenton 423-2053

R. C. Walters
1620 "M" Drive-in-parking 475-2691

For the Very Special

Beautiful custom built 12 room home in Wedgewood Manor has 2,200 sq. ft. of living space with many many extras. Four bedrooms family room and even 2 kitchens. 601 Cottonwood Drive.

FOR YOUR SPECIAL SHOWING:
Call 432-5585
Peterson Construction Co.
After 5 call Clayton Rock, 488-9553 or Lem Dobbins, 489-1478. 13c

G

GATEWAY REALTY
6211 "O" STREET
489-6581 Open 8-8

1. HAVELOCK. Big beautiful 2 bedroom with basement, 2½ stall garage, Built-in oven & range, Carpeted living room. $17,500. Les Dragoo 489-4088.
2. FIREPLACES, family room, 2 large bedrooms, plush white carpeting & drapes. Formal dining, large kitchen. Garage. Basement apt has rented for $100. Nice yard & patio. Top south location. $24,950. Les Dragoo 489-4088.
3. LOOK ME OVER — 1724 So. 41. I've got 3 bedrooms, large living room, big kitchen, attached garage & beautiful lot. Buy me & live happily ever after. $18,500. Bob Tune 466-0179.
4. FHA FINANCING available. 3 bedroom older home in excellent condition, garage, immediate possession, monthly payments less $100. Mel May 434-4202.
5. KINFOLK live with you? See this neat 3 bedroom brick ranch with 29 ft. living & dining rooms. Spacious modern kitchen, basement with 2 extra bedrooms, complete kitchen & bath. Central air. $19,250. Bill Sorensen 489-8353.
6. FOR THOSE ON A BUDGET. 5 year old 3 bedroom ranch, basement, central air. Perfect condition. Fenced yard. $14,500. Don McKibben 488-1409.
7. SOUTH. 4 bedroom—3 baths, family room lower level, walkout basement. Central air, power humidifier, sliding glass doors to sun deck. Under $30,000. Dave Mathieson 488-0056.
8. CHARMING 4-BEDROOM Colonial with 1½ baths, fireplace, 1st floor den, formal dining room, double garage. $18,950 with $17,200 FHA loan available. Stuart Goldberg 423-6985.
9. GIVE YOUR family a treat, buy 7640 Starr. 3 bedrooms, newly carpeted living room & finished basement with ¾ bath. Cheery large kitchen with lots of cabinets. Owner has been transferred. Patty Zitek 488-5163.
10. 400 DOWN FHA for older 3 bedroom. Near new cabinets in kitchen. Good buy for family for $10,950. Gladys Edwards 488-4206.
11. BRICK, 4 bedroom, 2½ baths, finished basement, beautiful paneled den. Near bus, schools & shopping. $18,900. Gladys Edwards 488-4206.
12. MADE TO ORDER for a modest income. $400 down FHA will buy this large 2 bedroom home. Full basement, newly decorated bath & kitchen, large dining area. Quiet area, south. Evelyn McFarland 466-4315.
13. YOU'LL BE DELIGHTED with the living space you've always wanted in this nearly new brick & frame home, Southeast. 3 bedrooms, lovely dining area, 1¾ baths, central air, 4th bedroom and rec room in basement. $22,950. Evelyn McFarland 466-4315.
14. SOUTHEAST BUNGALOW with 2 bedrooms, carpeted living room, laundry room off modern kitchen. Attached garage. $350 down & closing costs with payments of approximately $105 per month. $16,650. Bill Sorensen 489-8353.
15. COUNTRY CLUB. Large 3 bedroom brick ranch, carpeted living & dining rooms, modern kitchen, central air, 2 fireplaces, 2 baths, finished basement, double garage, lovely yard. Many extras here. $32,500. Bill Sorensen 489-8353.
16. HOLMES SCHOOL, Bryan area. Extra nice 3 bedroom home, built-ins, Garage. $17,500, Bob Danley 488-4088.
17. COLLEGE VIEW. 2 or 3 bedroom home on bus line. Newly decorated inside and out. $9,750. Bob Danley 488-4088.
18. PARK MANOR. Executive home with 3 bedrooms, large living room, rec room. 2 fireplaces, balcony. $34,500. Bob Danley 488-4088.
19. NOW ONLY $6,500. 2834 Starr. 2 bedroom, dining room, base apt., newer furnace. Don McKibben 488-1409.
20. OUTSTANDING HOME 3780 F Street. 3 bedroom, 1¾ baths, basement, newer garage, covered patio. $16,500. Don McKibben 488-1409.
21. EVERY FAMILY'S DREAM. Country living at its best. 1700 sq. ft., 2 baths, 1st floor family room with beautiful fireplace. 3 acres. Don McKibben 488-1409. 5c

GENERATION GAP NOT HERE

1. Baby—Ready to be presented to the family from Great-Grandma of little sis, this new arrival will completely charm. All its features are perfect. New Southeast area. $29,500.
2. Toddler — 1725 sq. ft of happiness spread out on one floor. 3 bedrooms with everything to make your family happy. Yes, it's all brick and builder will trade. Middle $30s.
3. Mom & Dad — A growing romance can continue to blossom in this traditional 2 story at 2045 C. Could be used as five bedrooms. $15,750. FHA $900 will handle down payment and closing costs.
4. Grandma and Grandpa will testify to the advantages of each family member having their own space to grow in. This 5 bedroom family home in College View features a full bath on each floor, dining room, living room, and sewing or study room on 2nd floor! Under market value at $13,950.
5. Great-Grandpa — maybe isn't as young but still kicking. This large 3 bedroom is structurally sound and owner will sell on long term contract. Try $500 down and $90 per mo

Duane A. Knox—466-5267
Gary Kohrell—434-4605
Office 466-4216

Scand, Inc.
2109 No. Cotner
1c

Homes for Sale 82

EAST CAMPUS

3045 Starr — Income with this duplex. 3 bedroom & bath down. 2 bedrooms & bath up, all furnished. Can be bought on contract $8,500. 28c

C. Wilcox Co. 466-3283

For sale by owner, 3 bedroom, remodeled home in College View. Very reasonably priced. 489-5945. -31

For Sale — By owner — 1420 No. 27. 3 story house, 5 bedrooms, 2 baths, ½ block frontage on 27th. Good investment opportunity. 434-8514. 5

HAPPY HOME OWNERS

Are found in Valley View Addition. Why? Because it is the Fastest Growing area of Fine New Homes owned and occupied by Nice People. One of the Happy Owners has been transferred and has told us to Sell this nice Home, now. Eight rooms, comprising 4 Bedrooms, 3 Baths, separate Dining room with Glass Doors to Balcony. Kitchen is a model of efficiency with All Built-ins. Professionally decorated, the Carpeting and Draperies thru-out are expensive and in best taste. Here is a real opportunity for you to acquire a Real Great Home at below Owners Costs. Everything goes for $33,450. Shown by appointment. Phone me, Hal Pickett, Residence 423-4025 or Office 432-0343. 1c

FIRST REALTY of Lincoln

HARRINGTON'S

"SINCE 1914"

1.
HOW CAN YOU MISS? This 2 bedroom bungalow has large carpeted living room, fenced yard, garage. Only $400 down plus closing costs and $109 per month.
IT'S WORTH YOUR WHILE to see this 3-4 bedroom stone — Built-in kitchen, extra large double garage, 2 baths. $27,950. PAY TAYLOR 423-4591.

2.
CLEAN 3-bedroom brick rancho in MEADOW LANE with big kitchen on high lot! $5,000 will assume present FHA loan. Price $19,500.
WELL-KEPT 3-bedroom STONE near SOUTHEAST HIGH for only $18,500! 80x150 beautifully landscaped lot. Immediate possession.
LOTSA house at 1740 Harwood! 3 bedroom, 1½ baths, attached garage, newly carpeted. $9,250 FHA appraised $9,500. EMILY MARTI 488-9270.

3.
$7,500 buys either of 2 fine bungalows. 821 West Q or 3836 South 16. Both in good condition, paving, 2 bedrooms, forced hot air heat.
Only $12,950 for this 3 bedroom dandy Northeast, with 2 baths, carpeting, window air conditioning, beautiful corner lot. FHA appraised. FRANK HARRINGTON 488-4878.

4.
JUST $16,500! Big kitchen, daylight basement with 4th and 5th bedrooms, rec room, 24' attached garage. East High! It's a honey!
NORTHEAST HIGH — PERSHING — ROBIN MICKLE schools. STONE rancho 3 bedrooms with huge kitchen, finished basement, attached garage, beautiful yard, patio. Just $19,900! DON HARRINGTON 423-2026.

5.
SPACIOUS IMMACULATE — Excellent school location. Close to bus and shopping. Price reduced. Drive by 1040 North 66 — then call me for a showing. LUCILLE WILBER 466-1475.

6.
RANCH STONE — $23,950! (1400 sq. ft.)1 3 bedroom home, large living room, FIREPLACE, big dining area plus kitchen with eating space, screened porch off dining area. Lovely Randolph-Millard Lefler location.
5 BEDROOMS — $43,500! Over 3000 sq. ft. in this beautiful home on Sheridan Blvd. Formal dining room, beautiful brand new kitchen, 3 baths, study or family room off living room double garage. A wonderful FAMILY home. JIM JAMES 488-4874.

7.
COMFORTABLE English-type bungalow — 2 bedrooms, dining room, large living room, fireplace. BETTY McCLENDON 423-9541.

8.
COUNTRY CLUB COLONIAL. 4-5 bedrooms. Double garage. Lovely large living room with wood burning fireplace. Call for more details. MARGE STENTZ 432-8327.

9.
COLONAIL COLUMNS to the roof, sumptuous interior, spiral staircase, four spacious bedrooms, pastoral setting in lovely Lincolnshire, $66,000. FINE QUALITY HOME in Quality Neighborhood! Four bedrooms, family room with fireplace, high view of East Lincoln, $31,500 SHIRLEY WITTLER 488-0034.

10.
ASSUME 5¼% Loan! This 4-5 bedroom home in Bethany is spacious, inside and out. Double garage, 3 baths, $16,000.
YOUR HOME CAN PAY YOU! This ranch style duplex with double garage and full basement is nearly new. Near Randolph school. $22,000! DICK PUTNEY 488-4219.

11.
SPLIT CHARMER 3 bedroom brick, formal dining room, possible 4th bedroom with ½ bath, near 33rd and SHERIDAN. $20,100.
R-E-N-T—'til loan is approved on this 4 bedroom split-level home close to St. John's and Meadow aLne schools, ground floor family room. $25,750.
POSSIBLE 6 bedrooms, 3 unfinished on 2nd floor, central entry with open ceiling to 2nd floor, first floor utility room. Let's TRADE. $28,500.
"IMMACULATE" describes this fine 3 bedroom brick home, southeast, carpeted living room, 16 ft. kitchen, nice basement with ½ bath. $23,500. ANGELO MANZITTO 488-1027.

12.
TALK ABOUT NEAT!! This 2 bedroom with nice carpeting has a large kitchen, a finished rec room, central air, workshop, and utility room too! Location? — of course! Just $13,500.
FOR THOSE WHO CARE to buy the very best! This 3 bedroom brick ranch has everything; Central Air, large kitchen, dining area, carpeting, built-ins and double garage. $26,900. DICK HARRINGTON 434-8723. 30c

HARRINGTON

ASSOCIATES, INC.
475-2678 1201 "J"

IN RAYMOND — modern 2 bedroom older home. $6200. 783-2971. 4

INCOME

From this eight-plex that you will enjoy. It is well located, south, close to shopping center and bus service. INQUIRE. Call 31c

dan foley co.
432-2334 or res. 488-5773

LET'S TRADE

2441-51 Winchester So.

SEE THE KNEWOOD & CARYLYLE 2 lovely show homes in Southwood. Be the one to own one of these beauties. Ready to move in now, will trade.

SOUTHEAST 4531 SO. 46TH

New 3 bedroom home in ideal location, fully carpeted. Air conditioned, huge double garage plus many other extras.

Inness & Petersen CONSTRUCTION CO.
Ken 488-3854 Lyle 466-3098 -27c

Maple Village — 3 bedroom, 2 baths, finished basement. 488-1080. -31

NEW LISTING

DUPLEX—2 bedrooms, living room, kitchen, bath on each side. Good investment at $17,750. 827-829 No. 29. -27c

ART JOHNSON REALTY
42nd & "O" 488-3000
Art 488-4448 Dale 489-6611
Dorothy 488-6958 Jim 488-2113

NEW HOMES ARE OUR BUSINESS LET US HELP YOU PLAN YOURS
Evans Construction
488-2656 18c

NEW FURNACE

and duct work just installed in this comfortable 4 bedroom home at no additional cost to the buyer. The roof is 1 year old. These new features plus comfort can be yours. Only $350 down FHA. This is not a drive-by house. You must see inside.

JOG, TROT, WALK

No need to get the car out. Close to Havelock & St. Patrick's schools. Near a good shopping area. Near Goodyear and Havelock shops. 3 bedrooms, full basement, garage. Try $350 down FHA.

ASSUME LOAN

4514 Randolph — 2 bedroom cottage, attached garage, & fenced back yard.

EASY BUYS

$400 down FHA, 3 bedroom bungalow, 2944 No. 53.
$400 down FHA, large 3 bedrooms, 2 car garage. 2226 Sewell St.
$390 down FHA, 2 bedrooms, dining room, 1½ baths. 3125 Vine.

PRICE REDUCED

on this 3 bedroom brick cottage for quick sale. Immediate possession. A lot of good clean house inside at 6025 Adams.

Close 488-7557 Herb 466-2425
GLANCY REAL ESTATE
489-3871 REALTOR 140 So. 48
1

Homes for Sale 82

New 3 bedroom, Pioneers Park area. $21,900. Contract possible. 477-3563. 4

NEW HOMES

3-4 BEDROOM BRICKS, $21,500-$30,000. 27c

E. C. KORST
488-9720 488-4298

NEW LISTING

COUNTRY CLUB—Here's a charmer! Superb decor. 4 bedroom, 2 bath home with all the extras. Beautiful carpeting, rec room with fireplace, central air. $26,700. 1c

CARLA HINES 466-0110

BILL KIMBALL
800 SO. 13 REALTORS 432-7606

Owner transferred—Split Foyer, 3 bedroom, utility room, bath downstairs, living room, kitchen, bath & family room with built in bookcases upstairs. Upstairs completely carpeted, including kitchen & bath. Assume $18,250 GI loan, $1,600 equity or best offer. 410 No. 73. 4

PAY RENT TO YOURSELF!

1. No down payment with VA qualifications. Only $125 month (total) payment. Only $425 down, FHA, private, comfort is yours in this 3 bedroom home close to Goodyear plant. Owner wants fast sale. SEE ANYTIME!
2. NORTHEAST basementless home wall to wall carpeting in living room 3 bedrooms, lots of closets, tiled bath. TRY $450 down, FHA About $115 month.
3. SOUTHEAST. Frame bungalow, Fireplace in living room, formal dining room, den, 2 bedrooms, huge kitchen, carpeting, basement new garage, fenced yard. Close to grade school. 1c

RORABAUGH REALTY
OF: 488-9726 Realtors Res: 488-9726

Property at 350 So. 52 — Older 2 bedroom, $6,700. 434-3933. 30

PRESTIGIOUS

VAN DORN — 1165 feet of one floor living for under $15,500. Here it is — 2 bedrooms, utility space for Mom and finished family room for the evening parties with secluded patio in back. Close to all schools. Memorial Park. Good loan assumption. Call VINCE 489-2651 or BALL REAL ESTATE CO. 477-4442. 30c

NEW LISTINGS

G

GATEWAY REALTY
6211 "O" ST. 489-6581

1. HANDSOME ENGLISH Colonial Brick on Beautiful Jackson Dr. 4 spacious bedrooms, 1½ baths. Living room, 27x15, with fireplace. Formal dining room. Screened porch. Double garage. $29,500. Stuart Goldberg 423-6985.
2. $600 DOWN will buy this immaculate 3 bedroom brick ranch near Northeast high. Formal dining plus spacious kitchen. 31 ft. basement rec. room. Garage, large sheltered patio, large well landscaped lot. Evelyn McFarland 466-4315.
3. SECLUDED as an island, 3 bedroom custom built executive home on large lot in a top south location. Trees everywhere, magnificent view. Totally carpeted, all built-ins, formal dining area, enclosed terrace, entered from living room or master bedroom. 2 fireplaces. Fabulous kitchen. Open staircase. Special numerous features. Bob Foreman 488-0343.
4. HERE'S GLAMOR! Enter 411 Sycamore Drive through Court Yard. Lovely brick, ranch, 3 bedrooms, beamed ceilings. Large living & family room. All modern kitchen, elevated patio overlooking lake. 2 fireplaces, 2 baths. Central air, double attached garage. Beautiful yard. Under $40,000. Bill Sorensen 423-9319.
5. UNUSUAL quality & character pervade this spacious 2 bedroom brick bungalow on Lake Street. Formal dining room, den, fireplace, garage & enclosed yard. $16,500.
6. AUTUMN LEAVES from beautiful trees, 3 bedroom home with attached garage, family size kitchen, rec. room & 4th bedroom in basement, near schools & bus. Well insulated & solid construction. $16,250, ask about financing. Bob Black 489-3944 30c

Roomy, well kept 5 bedroom frame home with basement apt., new double garage, near 28th & J. Call 477-6582 for appointment. 9

Real nice 3 bedroom home for sale by owner. Radiant heat, central air-conditioned, Recreation room, kitchen, and laundry room fully equipped. Located near Cathedral Risen Christ. 432-0595, after 5:30pm. -8

ROSEMONT ADDITION

NEW HOME in all new area, 3 bedrooms, carpeted living room, large eating area with sliding glass doors to sun deck. GE drop-in range, double garage, excellent school location. Low down payment, FHA.

HARTLEY SCHOOL

3633 W — Very nice 3 bedroom with full basement & attached garage, newly decorated, immediate possession, $15,250. 30c

Dorles 466-3830 Joyce 488-5750
LLOYD HINKLEY 489-5064
Hinkley Realty 466-1961

SELLING?

NEED 3 bedroom older home, good location, $12,500 range. PROGRESS REALTY, 434-3456. 22c

Southeast — $13,500. 2 bedrooms, large living room plus sunroom with near new carpet. Oak woodwork & floors. New furnace, roof, window air, kitchen cabinets. Expansion upstairs possible. 2¼ lots fenced with 3 stall garage. 488-1645. 4

THANKS AT THANKSGIVING

Will be that much warmer and happier if you are preparing to settle into this immaculate 4 bedroom home situated on a high and well landscaped lot in popular Wedgewood Manor. This home offers 2400 sq. ft., 4 large bedrooms with double closets. First floor family room with wood burning fireplace and beamed ceiling. First floor utility room, large kitchen with double oven, dishwasher & desk area. Close to all schools. Call Betty Sims 489-6517 or 488-6488. 4c

HUB HALL

REAL ESTATE

WEDGEWOOD

4 bedrooms, 2½ baths, living room with fireplace & built-in bookcases, formal dining room, carpeted, central air, double garage, can assume 5¼% loan. To see call 489-4374. 1

YOU MUST SEE

This excellent rancho near 22nd and Stockwell. You will appreciate the spacious living room, the nice basement recreation room, the two fine bedrooms up and two down plus two baths. There's more, but best of all the price is RIGHT — So Call Today.

Shirley Kuhle 489-3342
George Christy 488-9363
C. D. Kimball 488-6927

C. C. KIMBALL COMPANY

49 Years "Selling Lincoln" 31c
Sharp Bldg. 432-7575

3 bedroom, $15,500, finished basement, 1¾ bath, seller transferred, assume large loan. 8136 Beachwood. 489-4797. 2

3 bedroom older home in a real nice Southeast area. Priced to sell at $8,500 with good morigage assumption. Guideline 435-2186. 30c

13 year old brick, 2 bedroom, dining room, utility room, central air, basement apt., 2 stall garage, carpet & drapes. Have a look. 2500 Orchard. $16,500. 435-8270. 3

$200 DOWN

College View, large 3 bedroom, immediate possession. 2c

Belmont Real Estate
477-2760

Resorts, Cabins for Sale, Rent 84

HUNTER'S-FISHERMAN'S delight. 2 bedroom cottage on Platte River North of Ashland. Sand pits, private. $7,000. Call Bob Danley 488-4088 for details. 5

Real Estate Wanted 85

Selling, trading or want your property managed? Call Felton. Others have since 1907. No obligation. FELTON RTAL ESTATE. 432-6631, 489-5608. 22c

South of "O," 2 or 3 bedrooms, basement, garage. $9000 to $15,000 range. Private indivdual. Information confidential. Prefer to assume your loan. Reply to Journal-Star Box 244. 1

Want your home sold? Call Granata Realty for professional service. 432-0347. 13c

Airplanes, Parts, Service 100

For Rent: Cessna 150 & 182 Skylane, $11 & $18 per hour solo. Flight instruction available, $4 per hour. 489-3932. 1

Automotive

Auto Accessories, Service 101

Air conditioner, 1967 model, perfect running condition, $80. 434-4769. 7

Four 1966 15" Corvette wheels & hub caps, $40. 435-6777. 31

Save 50% on used chrome & mag wheels. Many in stock. All styles SPEEDWAY MOTORS, 1719 N. 477-4421. 31c

Super sun tach, 10: 50x15. M & H slicks on Chevy chrome wheels. 466

Cars for Sale 105

Sharp '55 Chevy Bel Air Wagon, V8, automatic, ember red, 4225 D, 488-3782. -7

WE BUY ALL MAKES OF USED CARS
DeBROWN AUTO SALES 20c
17 & N 432-8075

We Buy Clean Used Cars
Lincoln's Chevrolet Center, DuTeau Chevrolet Co., 1700 P St. 20c

1968 RIVIERA, power steering & brakes, air, custom wheels, must sell. 489-5646 after 6pm. -4

1968 Javelin Rambler, 4000 miles, assume payments, details call 466-5405. 3

1968 Olds 442, 4-speed super stock wheels, 3,600 miles. $3000, must sell. 466-3553. 6

'67 Cutlass Convertible Hurst-Stick, SS Wheels, 16,000 Miles. 432-6127. 5

'68 Cutlass Supreme, coupe, power, automatic, air, low mileage, excellent condition. 432-2746 or 434-6853. 5

1968 Mustang, 289. Generously equipped, 1500 miles, $2,600. Call 432-8357. 5

68 Olds Cutlass S, 3-speed. Hurst, buckets, 15,000 miles. $2,600. 489-6173. 7

'68 Pontiac GTO, dark blue, 350hp 4-speed. Excellent condition. After 4pm. 434-0373. 1

Classified Display

VANICE

DON'T

Miss these bargains
CONVERTIBLES
at midwinter prices

1967 Pontiac
Bonneville convertible, full power & air-conditioned, tilt steering, new tires, red with white top & white upholstery
Only $3195

1967 Pontiac
Catalina convertible, radio, heater, hydramatic transmission, power steering & brakes, in burgundy with black top & black vinyl upholstery
Only $2595

1967 Ford
Galaxie XL Convertible, radio, heater, cruiseomatic transmission, power steering & brakes, yellow with white top & white vinyl upholstery
Only $2495

1966 Ford
Galaxie 500 convertible, radio, heater, 3-speed transmission, power steering, new tires in red with white top
Only $1995

1966 Olds
98 convertible, full power & air-conditioned, only 22,000 miles, green with white top & white upholstery,
Only $2495

1965 Pontiac
Bonneville convertible, radio, heater, hydramatic transmission, power steering & brakes, in silver metallic, white top & blue upholstery
Only $1695

1965 GTO
Convertible, radio, heater, 4-speed transmission, power steering, dark blue, white top & blue upholstery
Only $1795

1963 Pontiac
Catalina convertible, radio, heater, hydramatic transmission, sharp '63 model in burgundy with black top
Only $1195

High Trade Allowance—
for your older model cars

VANICE
PONTIAC CADILLAC
12th & Q 432-8153
-30c

Classified Display

DOAN ROSE

'66 IMPALA SEDAN
283 engine, powerglide transmission, power steering and FACTORY AIR CONDITIONED.
$1895

'66 MUSTANG
289 engine, with 3-speed transmission, 27,000 miles.
$1695

'66 CAPRICE COUPE
327 engine with 4-speed transmission, aztec bronze with vinyl roof.
$1995

'66 IMPALA COUPE
283 engine, powerglide transmission, power steering, low miles.
$1895

'66 BUICK WILDCAT
Gransport coupe, all the equipment including FACTORY AIR CONDITIONING.
$2295

'66 CHEVROLET WAGON
Belair 6 passenger, 283 engine, powerglide transmission, power steering.
$1895

'65 FAIRLANE 500 COUPE
289 engine, cruiseomatic transmission, power steering.
$1295

'65 FALCON CONVERTIBLE
Futura, 200 cu. in., 6 cylinder engine, with cruiseomatic transmission.
$1195

'65 G.T.O.
Silver blue with black vinyl top, automatic transmission, power steering and brakes.
$1595

'65 MALIBU SEDAN
283 engine, automatic transmission, FACTORY AIR-CONDITIONED.
$1595

'65 FURY CONVERTIBLE
White with blue top, automatic transmission, power steering and brakes.
$1495

'64 CATALINA SEDAN
Power steering and brakes, and FACTORY AIR-CONDITIONED.
$1295

'64 FORD CONVERTIBLE
Galaxie 500, yellow with white top, and white interior, 352 engine, automatic transmission, power steering.
$1295

'64 OLDS CONVERTIBLE
Jetstar 88, red with white top, power steering, and brakes.
$1295

'63 RAMBLER 2-DOOR
550 model, straight transmission. Exceptional car.
$595

'62 T-BIRD CONVERTIBLE
Sharp car with all the equipment.
$995

'62 VOLKSWAGEN
2-door sedan, good runner.
$695

TRANSPORTATION CARS

'60 Rambler sedan	$195
'60 VW bus	$295
'60 Plymouth sedan	$95
'61 Corvair coupe	$150
'59 Chevrolet sedan	$150
'53 Chevrolet sedan	$125

DOAN-ROSE
Auto Sales
21st & P 432-6457
30c

Cars for Sale 105

1967 Camero, 350 S.S. Air, automatic, Steering, 2618 Everett. 423-9622. 7

'67 Camaro, RS 350, must sell, warranty, air, 2345 Randolph. 2

1967 Cougar, XR-7, 390, 4-speed. Extra clean. Must see to appreciate. 489-7354, after 4pm. 7

1967 PLYMOUTH Blue 2-door hardtop. 16,000 miles, V8. Just $1990.
JIM McDONALD, INC.
1241 North 48 434-8234 3c

1967 Plymouth Fury III. V8, automatic, power steering, excellent condition. 466-2573 31

1967 Malibu, 2-door, hardtop, 283, automatic. 13,000 miles. New tires, winterized. Before 11am or after 6pm. 477-9559. 7

'67 Cutlass Convertible Hurst-Stick, SS Wheels, 16,000 Miles. 432-6127. 5

1966 Buick LaSabre, 4-door hardtop, air-conditioned, power steering brakes, excellent condition. 489-3052. 3

1966 Chevy—SS convertible, 327, automatic, power steering & power brakes. 466-0753 after 6. -31

1966 Dodge Charger, 40 mos. warranty left, excellent condition, 383, 4-speed transmission. See at 4318 Sheridan Blvd. after 5:30pm. -5

1966 Corvair, automatic, real good condition. 423-3412 after 5pm. 7

'66 Chevelle convertible, 327, 4-speed, more. 27,000 miles, $1,650, 435-2863.1

'66 Mustang, 289, 3-speed, excellent Condition. After 4pm, 434-4456. 30

1965 Mustang coupe, radio, heater, standard transmission, V8, tinted glass, whitewalls. Full price $1199, 100% financing. Only $49.40 per mo. including insurance. Call Mr. John at Dean's, 477-5202. 30c

1965 Pontiac Starchief — 4-door, power steering, power brakes, air conditioning, 33,000 miles, 477-7897. 3

1965 Rambler American station wagon, 220, new tires. Must sell. Call 432-8804. 31

'65 Cheveile Malibu, hardtop, 6, automatic, sharp. $1095. -27c
A & D AUTO SALES, 122 So. 19

1965 Chevy Impala convertible, 327 engine, 300 hp., $1,600, 432-8969. 7

1965 Chevy Impala — Automatic transmission. Power steering, brakes. Factory air. Excellent. 1 owner. $1750. 466-6257. 31

1965 Pontiac sport coupe, 35,000 actual miles, one owner, standard transmission, like new condition. $1295. 435-3810 after 5pm & weekends. 8

'64 Chevy, 2-door hardtop, maroon, good tires. V8 stick. 434-4769. 7

1964 Ford Fair'ane 500, Tudor hardtop, 3-speed, automatic, 289. 477-8895. Call after 5pm. 31

1964 Chevelle, 4-speed, 283 engine. Call after 5pm, 434-2894. 31

Cars for Sale 105

1964 Pontiac Tempest 4-door, radio, heater, automatic transmission, V8, power steering, new car trade-in. Full price $699, 100% financing Only $34.94 per mo. including insurance. Call Mr. John at Dean's, 477-5202. 30c

1964 Rambler 220, 2-door, 4 cylinder, 466-2600 between 7pm-8pm, Reasonable. 2

1964 Ford Galaxie 500. 4-speed, 390, $1,050. 434-3587 1

'64 Chevelle 4-door, automatic transmission, new rubber. 489-1404 eves. 5

'63 Chevy Impala, 2-door, V8, 3-speed hurst. $775. 7041 Kearney. 3

1963 Chevy, 2-door hardtop, 327, 4-speed, tack, chrome wheels. 423-0627. 1

1963 Chrysler—4-door sedan; 1965 Mustang—V8, standard shift. 488-6669. 5

1963 Corvair Sport convertible, stick, $400. 432-7936, 625 So. 14, apt. A-3. 8

'63 Ford Galaxie, 4-door, automatic transmission. 423-6157 after 5:30. 3

1963 Ford Galaxie 500, automatic, air-conditioned, power steering, good condition. Price $695. 435-2531 after 8pm 2

1963 4-door Rambler wagon. 1 owner, excellent condition. $550. 489-3107. 24

1963 Pontiac Tudor Hardtop V-8 stick, Sharp. 1963 Rambler Fordor 6-Stick. Extra clean $595. 1959 Ford Tudor V-8 stick $225, all ready for winter. Drewel's 3731 No. 68. 8

1963 Pontiac Catalina, $850. 6802 Platte. 1

1963 Bonneville Coupe. Loaded. White black interior. Eves., weekends 423-4084. 5

'62 Chevrolet Impala — Excellent condition. Eves. & weekends, 435-7916. 7

1962 Buick Special, 2-tone, blue & white, automatic transmission, radio with dual speakers, whitewalls, carpeting. After 5:30, 488-5939. 30

1962 Buick Special 4-door, radio, heater, standard transmission, V8 whitewalls. Full price $699, 100% financing. Only $34.94 per mo. including insurance. Call Mr. John at Dean's, 477-5202. 30c

1962 Pontiac, 4-speed, make an offer. 435-7904. 4

1962 Chevrolet BelAir station wagon heater, standard transmission. cylinder. Full price $699, 100% financing Only $34.94 per mo. including insurance. Call Mr. John at Dean's, 477-5202. 30c

1962 Chrysler, 300, 4-door Hardtop. Studded snow tires. 488-0510. -4

'62 Plymouth Fury, must sell by Nov. 3, make offer. 477-9326. 5

1961 Pontiac 9 passenger wagon. Extras, $500. 2645 So. 11. 477-5995. -4

Cars for Sale 105

1961 Buick, Leaving town must sell immediately, Blue, 2-door, stick, 8 cylinder, $495. 477-2518. 2

1961 Ford Econoline van, $425, 423-2140 after 5:30pm, all day Sat. 31

'60 buick convertible stick — good condition, possible trade. 4021 So. 37.7

1960 2-door Chevy 6 Biscayne. 1960 4-door Ford station wagon. Call or see after 5:30pm weekdays, 488-2885. 210 Cottonwood Dr. -7

'60 Ford, stick with mags. Will sell or trade. 435-6087. 31

1960 Ford wagon, V8 automatic, many extras, clean, good condition, $295. 489-4613. -7

'59 Chevy convertible, good condition. Must sell or trade. $200. 312 So. 27, apt. 2 2

1959 Chevy sedan, automatic, very clean. $295. 434-3464. -7

1959 Chevrolet BelAir 4-door, radio, heater, standard transmission, V8. Full price $249, 100% financing. Only $12.48 per mo. including insurance. Call Mr. John at Dean's, 477-5202. 30c

1959 Chevrolet station wagon, 4-door, BelAir, radio, heater, automatic transmission, V8. Full price $299, 100% financing. Only $14.97 per mo. including insurance. Call Mr. John at Dean's, 477-5202 30c

'59 Chevy hardtop, automatic, power, new seats, rug. Kollar's, 1550 "O" -5

'59 Chevy—2-door, 301, V8, Hurst. $350. 466-3708. 4

1959 Chevy, 2-door, 6 cylinder, stick. 434-3736 after 4 weekdays, all day weekends. 1

1959 Chevrolet Impala 4-door automatic. Exceptional. 431 Teakwood Dr. 7

1959 Chevrolet, 4-door sedan, 6 cylinder. 466-7907. -4

1959 Chevrolet Impala Hardtop, V-8, clean. $250. 4810 M. 488-5897. 8

1959 Ford Tudor, stick, $165. Call after 5. 477-7768. 8

1959 Ford Galaxie, 4-door, $150. See after 3pm, 810 So. 36. 8

1959 Rambler wagon, 6, stick, clean. $165. Take trade. 477-9742. -4

1959 Thunderbird, radio, heater, automatic transmission, power steering & brakes, air-conditioned. Full price $299. 100% financing. Only $14.97 per mo. including insurance. Call Mr. John at Dean's, 477-5202. 30c

'59 Plymouth wagon, rebuilt automatic transmission, runs, first $50. 435-2672 weekends & eves. 5

58 Olds 98 4-door hardtop. Power clean $140 after 5pm 432-3975. 30

1958 Cadillac 4-door hardtop. Full power. 1960 Chevy convertible. 432-1803. 4

Cars for Sale 105

'57 4-door Chevy V8, best offer takes. 488-0879. 8

1957 Chevrolet, 4-door, hardtop, A-1, Power steering & brakes. 432-6478. 8

'57 chevy — Convertible. 466-0850. 7

1957 Chevy. Must sell, lost license. See after six, 2139 No. 67 or call 434-5501 days. 6

1956 Chevy, 301, 3-speed. Very clean. 477-6362. 1

'56 Oldsmobile—4-door, coral & white $75. 466-4230, 6442 Platte. 5

1955 Ford. Qone owner, $165. 1954 Ford wagon, $75. 477-9742. -4

1955 Nash station wagon, stick. Reasonable, make offer. 763-3047, Panama. 31

'55 Ford 6, standard transmission, runs good, $75. 477-5510. 6

'54 Buick Century, good school car. Call 435-3038 -5

1954 Ford running condition, make offer. 1950 Ryons, 423-8914. 7

1953 Olds, 2-door hardtop, real good shape. Many spare accessories. See weekends, mornings, 477-9787. 6

'52 Chevy, new battery, runs good, radio. 432-0073 after 5pm. 2

'51 Corvair, clean, consider trade. 435-5860. -5

1951 Mercury, $100. 3340 X. 4

1949 Buick, runs good, $35. 488-2240. 1

1939 Chevy with 283 engine. 475-1924. 4

Classified Display

GOTFREDSONS Plymouth City 3900 BLOCKS SO. ON 48TH

5,000 MILES FREE GAS

Present this ad by 9 PM tonight after your purchase today of

CHRYSLER'S 1967 SIMCA

with remaining 5 year/50,000 FACTORY WARRANTY

$1277

#985

The 1969 SIMCA will be shown in the near future. We have been authorized to offer special savings on our large inventory of low mileage 1967 CHRYSLER made SIMCAS!

GOTFREDSONS Plymouth City 3900 BLOCKS SO. ON 48TH -1c

Cars for Sale 105

'31 chevy, partially restored, runs. 466-0850. 7

1931 Model A 2-door sedan, original, excellent engine with new top, $500 or best offer. 489-2486. -30

3 50 in. chrome wheels, Mercury or Olds. 3 duce manifold with carburetors. for 348 Chevy or Olds. 423-5889. 31

Classified Display

Foreign & Sports Cars 105A

Jaguar '60 XK150 — Outstanding condition, sport coupe, Omaha, 393-1630. -7

ALL FOREIGN CAR OWNERS
Factory Trained Mechanics
Tune ups to complete overhauls
Complete Stock of Genuine Parts
STANDARD MOTOR CO.
1731 "O" 477-4277 20c

Classified Display

Foreign & Sports Cars 105A

SECOND CAR?
1966 Husky wagon $590
JIM McDONALD, INC.
1241 North 48 434-8234 3c

Volkswagen 1966 square back. Best offer. 489-8964. 30

1965 MGB, very good condition. 488-7461. -31

1963 Volkswagen, excellent condition, new paint, just tuned. 434-7327 eves. 4

Classified Display

Foreign & Sports Cars 105A

1962 NSU—Prinz, 35mpg. Shiny blue with white interior. 423-9513. 4

'57 Hillman Minx; new tires & battery; good work car — $95. 489-7466; 2924 So 48th 7-11pm. 1

Wanted Automotive, etc. 108

Salvage or wreck cars-trucks bought-sold. 435-7190, 466-4941, eves. 23

Will buy old cars & junk of any kind. 783-2828. 4

Classified Display

GOTFREDSON'S PLYMOUTH CITY 3900 BLOCK SO. ON 48th OPEN SUNDAY CLOSED SAT.
WHERE MANY MORE FINE AUTOMOBILES ARE SOLD FOR FAR LESS

'69 PLYMOUTH
BEAUTIFUL PLUSH FURY III

SPECIAL AUTHORIZED DISCOUNT PROGRAM
$2777 #9F42

'69 WAGON
PLUSH PLYMOUTH SATELLITE

* Power steering
* Torque Flite transmission
* 318 cu. in. V8 engine
* Tinted glass all windows
* Radio (pushbutton)
* Deluxe wheel covers
* White wall tires
* Deep pile carpets
* Plush vinyl interior
* Backup lights
* Padded sun visors

FACTORY FRESH
$3277
#9B23

'69 FURY
PLUSH PLYMOUTH

* Factory air conditioning
* Heater/defroster
* Torque Flite transmission
* 318 cu. in. V8
* Tinted glass
* Push button radio
* 825 x 15 tires
* Power brakes
* Deep pile carpets
* Padded visors
* Backup lights

FACTORY FRESH
$3187
#10F116

1969 PLYMOUTH
BRAND NEW BELVEDERE
5 YEAR—50,000 MILE FACTORY WARRANTY

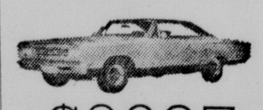

$2387
#9B35

1969 PLYMOUTH
BRAND NEW VALIANT
5 YEAR—50,000 MILE FACTORY WARRANTY

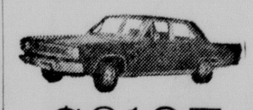

$2187
#10V104

GOTFREDSON'S PLYMOUTH CITY 3900 BLOCK SO. ON 48th OPEN SUNDAY CLOSED SAT.
WHERE MANY MORE FINE AUTOMOBILES ARE SOLD FOR FAR LESS

GOTFREDSON'S PLYMOUTH CITY 3900 BLOCK SO. ON 48th OPEN SUNDAY CLOSED SAT.
WHERE MANY MORE FINE AUTOMOBILES ARE SOLD FOR FAR LESS -30c

'65 CONVERTIBLE Beautiful Plymouth Fury III. While with a spotless blue interior. Equipped with V8 engine automatic transmission, and power steering.
WAS $1957 REDUCED TO $1487

'66 SUPER SPORT 2-door Hardtop. If you're looking for a fine, well cared for automobile this one is for you. Was priced $2150. Reduced to $1777

'66 WAGON Very nice Chevy Impala equipped with V8 engine, automatic transmission, power steering and factory air conditioning. Was priced at $2750.
REDUCED TO $2187

'66 PLYMOUTH Beautiful Fury III 2-door hardtop with remaining factory 5 year/50,000 mile warranty. Equipped with automatic transmission, power steering and factory air conditioning. Very NICE

'65 PLYMOUTH An automobile that should be looked at by a dealer who rebuilds damaged automobiles. Belvedeie 4-door 6 cylinder. Standard transmission.
WAS $950. REDUCED TO $387

'66 PICKUP Dodge ¾ ton with remaining factory warranty. 6 cylinder with standard transmission. Very nice. Was priced $1850. Reduced to $1377

'67 GTX Plymouth hardtop equipped with 440 cu. in. V8 engine, automatic tranimission, power steering, and fancy wheels. Remaining factory warranty. Was priced $3150, reduced to $2587

'66 CHRYSLER Beautiful green 4-door Newport with automatic transmission, power steering, power brakes, and factory air conditioning. Remaining factory warranty. Was priced $3950, reduced to $1987

'67 PLYMOUTH Fury III 4-door sedan equipped with V8 engine, automatic transmission, power steering, radio, heater and remaining 5 year/50,000 mile warranty. Ivory wita gold top. #1071. Was priced $2550, reduced to $1787

'68 BUICK Beautiful Electra 225 2-door hardtop equipped with full power & factory air conditioning. Red with a white vinyl top. Was priced $5987. Now reduced to $4487

'67 MUSTANG Green, 2-door hardtop with black vinyl top. Automatic transmission, power steering, and factory air conditioning. Was priced $3150, reduced to $2377

'65 PONTIAC Bonneville convertible, equipped with 4-speed transmission and power steering, exceptionally clean, automatic. Was $1950
REDUCED to $1577

'68 HARDTOP Beautiful Fury III from Chrysler Corp. equipped with V8 engine, automatic transmission, power steering. White with black vinyl roof. Remainder of factory warranty. WAS priced $3962. Reduced to $2667

'62 CHRYSLER 4-door New Yorker equipped with full power and factory air conditioning.
WAS priced at $950, reduced to $587

1966 DODGE Coronet 4-Dr. Sedan $777 #770	1965 VOLK'S White Red Interior $1077 #869	1965 Super Sport V8 Engine 4-speed transmission $1287 #1021
1964 WAGON Chevrolet 3-Seat Impala $1057 #1089	1964 OLDS Cutlass 2-door hardtop $887 #1067	1960 OLDS Factory Air Power Steering $487

We're having a "BIG FALL CLEAN-UP" at

MOWBRAY'S

Here are some 1968 Buicks — Demonstrators, Executive Cars and some new ones at huge savings. If you have a clean automobile you are now driving we can give you top trade allowance on any one of these '68's with 5 year, 50,000 mile warranty. Most of them have very few miles — 3,000 or less. Don't delay, choose yours while the selection is good!

'68 Buick
#4041. Skylark 4-door. V8, automatic transmission, power steering, factory air conditioning, speed alert, tilt steering wheel, tinted glass, whitewall tires and full wheel covers, radio and heater. Arctic White finish.
$3550

'68 Buick
#4228. LeSabre 4-door. Power steering, power brakes, factory air conditioning, V8 engine, automatic transmission, tinted glass, radio, heater, whitewall tires, full wheel covers and Beige finish.
$3750

'68 Buick
#4051. Skylark 2-door Hardtop. 6 cylinder engine, automatic transmission, power steering, power brakes, factory air conditioning, radio, heater, mag wheels, whitewall tires, tinted glass and Tarpon Green finish.
$3425

'68 Buick
#4226. LeSabre 4-door. Power steering, power brakes, factory air conditioning, speed alert, tinted glass, V8 engine, "400" automatic transmission, radio, heater, whitewall tires, full wheel covers and Burgundy Mist finish.
$3750

'68 Buick
#PR1094. Skylark GS 400 Convertible. Power steering, power brakes, 340 hp V8 engine, automatic transmission, wide oval tires, high performance axle, speed alert, tilt steering wheel, tinted glass, automatic top. Apple Red finish with Arctic White vinyl top.
$3625

'68 Buick
#PR1156. Skylark. V8 engine, automatic transmission, power steering, factory air conditioning, radio, heater, tinted glass, whitewall tires, full wheel covers, Beige finish.
$3250

'68 Buick
#4347. LeSabre 4-door Hardtop. V8 engine, "400" automatic transmission, power steering, power brakes, factory air conditioning, speed alert, tinted glass, tilt steering wheel, whitewall tires, full wheel covers. Arctic white finish and black vinyl top.
$3975

'68 Buick
#PR1158. Skylark 2-door Hardtop. Power steering, factory air conditioning, radio, heater, tinted glass, full wheel covers and Blue Mist finish.
$3250

'68 Buick
#4089. Wildcat 4-door. Power steering, power brakes, factory air conditioning, Positraction, tilt steering wheel, tinted glass, whitewall tires, full wheel covers, Burgundy Mist finish with black vinyl top.
$4250

'68 Buick
#5005A. Skylark 2-door Hardtop. 6 cylinder engine, power steering, factory air conditioning, tinted glass, radio, heater, vinyl interior, Arctic White finish with black vinyl top.
$3250

'68 Buick
#4015. LeSabre 4-door. V8 engine, automatic transmission, power steering, power brakes, factory air conditioning, radio with rear seat speaker, cruise control, tinted glass, tilt steering wheel, whitewall tires, full wheel covers and Sapphire Blue finish.
$3950

'68 Buick
#5011A. Electra 225 4-door. V8 engine, automatic transmission, power steering, power brakes, factory air conditioning, radio, heater, whitewall tires, full wheel covers, tinted glass. This one is used. We sold it new and serviced it right here. Still has new car warranty. Sapphire Blue finish.
$3895

"EXTRA SPECIAL"

'68 Buick
#5017A. Skylark Grand Sport "400" Convertible. V8 engine, automatic transmission on the console, factory air conditioning, positraction, speed alert, radio, cruise control, tinted glass, automatic top, wide oval tires. This one was sold new by us and driven just 5,000 miles. We have serviced it since new. Here's your chance to save a "bundle". This car originally sold for $4,989. You can buy it now along with remaining factory warranty for just . . .
$3745

NO MONEY DOWN UP TO 36 MONTHS TO PAY
FIRST PAYMENT DECEMBER, 1968

MOWBRAY BUICK - OPEL NEW-USED CARS
MOWBRAY'S AUTOMOTIVE CENTER
421 No. 48th 434-5976
"Where Your Neighbor Bought His Car"
30c

We're Really Out To Please You!

With O'Shea-Rogers Best Price—Best Service
Over 121 Brand New Factory Fresh Fords To Choose From!
Thunderbirds, Galaxies, Fairlanes, Falcons, Station Wagons, Trucks.

1968 Torino GT Fastback

All vinyl interior with bucket seats, Cruiseomatic, white walls power steering, air conditioning, radio and tinted glass. 5 year, 50,000 mile factory warranty.

List $3715.28
Discount 700.00
Full Price $3015.28

Lincolnland's Truck Headquarters

LARGEST SELECTION OF 1969 FORD-
F-100's, F-250's and Econolines IN NEBRASKA

Choose your favorite color and the equipment combination that's right for you.

Check our low prices!

TO LEASE OR NOT TO LEASE?

- DO YOU DRIVE 30,000 MILES IN TWO YEARS?
- IF YOU DO YOU SHOULD CONSIDER LEASING FROM US.
- GET THE MODEL OF YOUR CHOICE-FROM A STRIPPED COMPACT TO A DELUXE BIG CAR WITH ALL THE EXTRAS.
- YOUR CHOICE OF SEVERAL LEASE PLANS.
- WE ARE LOCALLY OWNED AND OPERATED FOR YOUR CONVENIENCE.
- CALL US IF YOU NEED A CAR FOR A DAY—WEEK OR YEAR.

CALL 432-0606

Come See—Come Drive!
The Finest Used Cars Money Can Buy!
Fully Reconditioned and Guaranteed!

1967 Oldsmobile
442 Hardtop Coupe. Yellow finish with matching interior, power steering, power brakes, and automatic transmission. Only 8,000 actual miles. A local one owner new Ford trade-in. Just . . .
$2697

1966 Chevrolet
Caprice 2-door Hardtop. Dark blue finish with black vinyl top and black interior, 396 V8, automatic transmission, power steering, power brakes, factory air conditioning. 19,000 miles. New Ford trade in.
$2297

1966 Falcon
Futura 4-door Station Wagon. Light blue finish. Small V8 engine, automatic transmission, factory air conditioning. Real good buy on a well equipped Wagon.
$1497

1965 Chevelle
Malibu Convertible. Radio, heater, automatic transmission, power steering, air conditioning. Local one owner new car trade in. Excellent condition with all new tires. Light blue finish with white top.
$1697

1965 Ford
Galaxie 500 2-door Hardtop. 352 V8 engine, automatic transmission, power steering. Exceptionally nice one owner car.
$1597

1965 Ford
Galaxie 500 4-door Sedan. V8 engine, automatic transmission, power steering, power brakes and air conditioning. All blue finish with matching interior. An exceptional car.
$1597

1965 Oldsmobile
98 4-door sedan, 8 cylinder, automatic, power steering, power brakes, air-conditioned. Green.
$1797

1965 Ford
Country Squire wagon, 9 passenger, 352, automatic, power steering, White.
$1997

1965 Corvair
2-door Hardtop. Radio, heater, standard transmission and white finish. Looking for a compact? See this one!
$1397

1965 Rambler
440 2-door Hardtop. 6 cylinder engine, automatic transmission. A real sporty little second car.
$1097

1964 Pontiac
Catalina 4-door. See and drive this one and you'll buy it for sure!
$1197

1964 Oldsmobile
88 Convertible. Light blue finish with white top. White top and white vinyl interior with bucket seats. A real nice '64 model.
$1297

1962 Corvair
Monza 4-door. White finish with turquoise interior. Both style and economy for just . . .
$797

1964 Ford
Galaxie 500 4-door. Radio, heater, automatic transmission, power steering and beige finish. Real sharp car.
$1297

1964 Falcon
2-door. 6 cylinder engine, standard transmisston. Bright red finish. Very sharp little car for just . . .
$997

1963 Imperial
4-door. Immaculate low mileage new Ford trade in with all the power equipment and air conditioning. Prestige and luxury for much less!
$1397

1962 Ford
Galaxie 4-door. Turquoise finish with matching interior. V8 engine, automatic transmission, power steering and factory air conditioning. Local one owner new car trade in.
$997

AS IS SPECIALS

1961 Falcon
4-door. Has a few dents here and there. An excellent runner and a good transportation car.
$197

1960 Ford
4-door. Small V8, standard transmission. A car that runs and drives extremely well. Would be a real good second car.
$347

1960 Ford
Starliner 2-door Hardtop. V8 engine, radio, heater, standard transmission. Excellent runner. Good cheap transportation.
$397

1950 Mercury
4-door. Standard shift and overdrive. A one owner car with 61,000 miles traded in on a new Ford.
$247

AN EXTRA YOU DON'T PAY EXTRA FOR:

All our cars have been thoroughly checked and completely serviced including plugs, points, timing, etc., oil change and lubrication. Drive a dependable car this winter from O'Shea-Rogers!

- 7 Finance Plans
- Terms to Suit your Budget
- No Payment 'til Dec.
- Highest Trade in Allowances
- Largest Selection in the Midwest
- Daily Long Term Rentals

SEE THE 1969 FORDS NOW ON DISPLAY

O'SHEA Ford ROGERS
LINCOLNLAND'S FORD CENTER

3 Locations:
14th & M
14th & L
225 No. 48th St.
-30c

Be bored no more!

Get the Color TV with the works in a drawer.

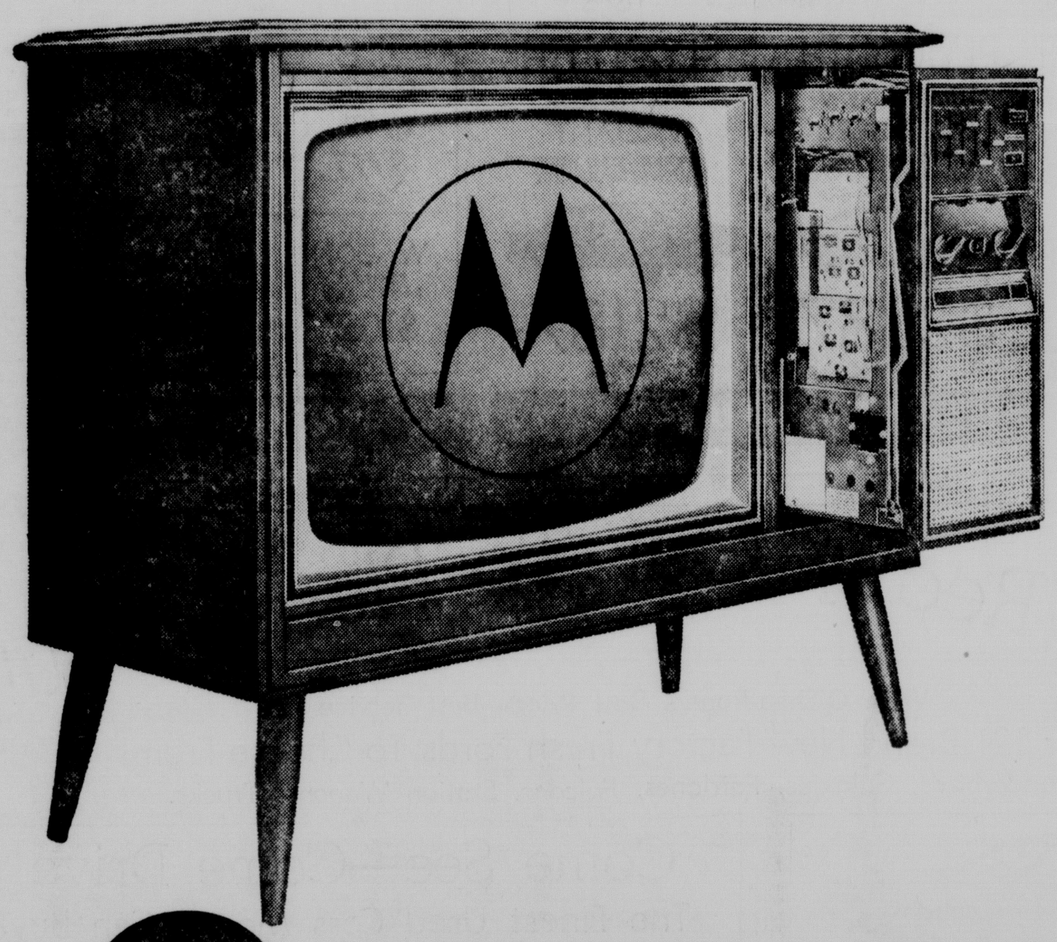

The works in a drawer: 10 tubeless solid-state mini-circuits for solid dependability. Quasar is Color TV that stays at home working, not in the repair shop.

The solid-state mini-circuit. It plugs in in your home in minutes.

Have you been a color TV holdout? A little afraid of all the service problems? Hold out no more. Look into Quasar...color TV with the works in a drawer.

Just what is it that's made Quasar worth waiting for? (Other than a beautiful picture, great color and style?) Two important things. The dependability of solid state electronics. And fast, *at-home* service you can only get when the works are in a drawer.

In Quasar, most components except the rectifier and picture tube are solid-state. They're tubeless mini-circuits...designed to work without burning themselves out. They *plug in* in minutes, if service is ever needed.

A serviceman simply opens the drawer at the front of the set. Snaps in a replacement circuit. Closes the drawer. And that's it. You might miss the kickoff and part of the first half, but not much more. In most cases service is handled in your home, not the shop.

So, why look for another excuse? Go to your Motorola dealer and look into Quasar instead. We're so impressed with Quasar reliability, we've guaranteed it (everything, picture tube and chassis parts) for two years.

Bet you'll be impressed, too.

Two Year Registered Guarantee on Picture Tube and All Parts
Original owner guarantee covers free exchange or repair of parts proven defective in normal use. Arranged through selling dealers. Labor and transportation extra. Guarantee not valid unless guarantee card mailed to Motorola within ten days after delivery of set.

EXTRA! New Motorola Electronic Remote Control! Remarkable and unique. *Solid* state! *Solid* reliability! *Silent* color and sound control! *See it!*

Quasar™ Color TV

by MOTOROLA®

Don't miss seeing our other big Motorola values:

There's everything for viewing pleasure in color TV and black and white, in both portable and console styles. And for great listening, try the sound quality you'll find in our Motorola console stereos, phonographs, and radios.

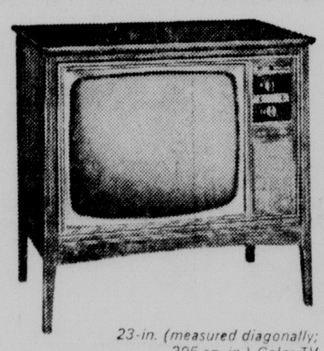

23-in. (measured diagonally; 295 sq. in.) Color TV

Enjoy natural color viewing on this big rectangular-screen Color TV. Has automatic fine tuning with AFC picture lock, plus lighted channel indicators. CU819E

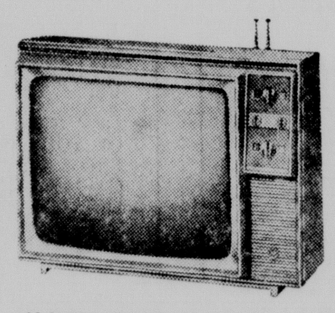

19-in. (measured diagonally; 184 sq. in.) Portable Black/White TV

Big-screen portable has instant picture and sound. And for extra dependability there are solid-state components at 17 vital points. Durable polystyrene cabinet in light beige. BP510D

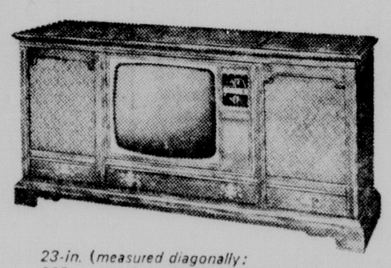

23-in. (measured diagonally; 295 sq. in.) Color TV/Stereo Combination

Enjoy big-screen color viewing, and excellent six-speaker sound. Stereo includes FM/AM/FM stereo radio, and automatic 4-speed record changer. LK838E

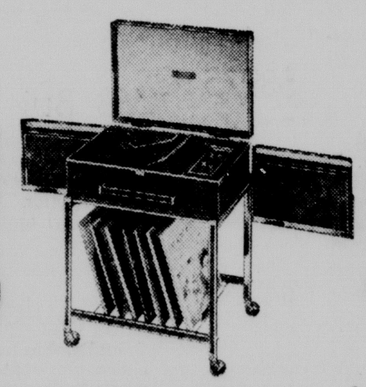

This portable stereo looks as good as it sounds. Has two high frequency sound horn tweeters, two 6x9-in. speakers, 4-speed automatic changer. Comes with cart. PP227E

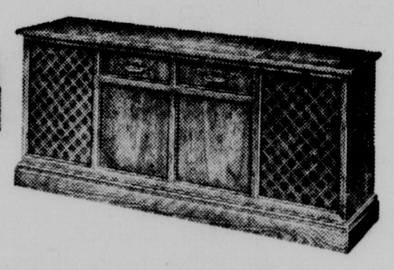

Solid-state amplifier produces 150 watts of peak power output (music power 75 watts) to give you excellent stereo sound. Has FM/AM/FM stereo radio, 4-speed changer, and six speakers. SK530E

Look into Quasar and other Motorola products at these dealers:

LINCOLN
Allied Electric, 1418 O Street
Clark Radio & TV, 1356 So. 33rd St.
Factory Radio, 725 So. 11th St.
B. F. Goodrich, 2400 O Street
Hested Store, 1339 O Street
Koelzer TV, Westgate Shopping Center
Merchandise Mart, 1532 O Street
Reliable Sewing Stores, 230 No. 10th
Triangle TV, 4900 Dudley
U-Save Car Care Center, 29th & O Sts.

AGNEW
Masek TV

ASHLAND
Laune Implement

AUBURN
K. V. "TV" & Appliance

AURORA
Coast To Coast Store

BEATRICE
Cook Electric
Tempo Store

BLUE HILL
Scheiding Appliance

CENTRAL CITY
Gamble Store

CHESTER
Heitkotter Electric

COLUMBUS
Mel's TV

CRETE
J. J. Buck Co.

DUNCAN
Gerber Electric

FAIRBURY
Coast To Coast Store

FALLS CITY
Coast To Coast Store

FRANKLIN
Archie's Radio & TV

FULLERTON
Gamble Store

GENEVA
Coast To Coast Store

GRAND ISLAND
Skagway Dept. Store

HASTINGS
Tempo Store

HEBRON
Miller Home Appliance

HUMBOLDT
Western Auto Store

NEBRASKA CITY
Carlisle Radio & TV

NEHAWKA
H & H TV

NELSON
Worley Radio & TV

PAWNEE CITY
Haas Coast To Coast

PLATTSMOUTH
Gamble Store

RED CLOUD
Coast To Coast Store

SEWARD
Ehler's Radio & TV

SHELBY
Tom's TV & Appliance

STROMSBURG
Sward Appliance Company

SUPERIOR
Slusher Furniture

SUTTON
Sutton TV Center

SYRACUSE
Radio Communications

TABLE ROCK
Table Rock Electric

TECUMSEH
Gamble Store

WAHOO
Coast To Coast Store

WYMORE
Coast To Coast Store

YORK
Sutter Appliance